

	1 e	1 e	1 e	B1 e De c p, on	B1 e
			<p>1. A B en 1 o 1 c e 1 y 1 1 co e 1 o 1 n d</p> <p>2. A B en 1 o 1 c e 1 y 1 1 co e 1 o 1 n d</p> <p>3. e e do yo 1 n c e 1 1 1 b 1 s</p>	<p>B1 e A Ad 1 n</p> <p>B1 e A Ad 1 n</p> <p>B1 e A Ad 1 n</p>	
	4		<p>1. B 1 c o 1 e o q 1 n de c 1 e q 1 yo ee 1 o 1 c e 1 y 1 s</p> <p>2. C 1 c o 1 e o q 1 n de c 1 e q 1 yo ee 1 o 1 c e 1 c 1 s</p> <p>3. 1 Loo 1 n 1 1 1 e e p 1 1 o 1 b d o p 1 e 1 1 c o n e o e 1 c o 1 e e p 1 1 c o e c o e 1 o y o 1 c en 1 e 1 o c e 1 1 s</p>	<p>B1 e A Ad 1 n</p> <p>B1 e A Ad 1 n</p> <p>B1 e A Ad 1 n</p>	
	4				

	1 e	1 e	1 e	B1 e De c p, on	B1 e
	1		B1 p1 c do yo n cono c 1 on o e e n s	B1 e A Ad n	
	4		B1 p1 c do yo n oc o o y 1 on o e e n s	B1 e A Ad n	
	4		B1 p1 c do yo n 1 on o e e n s o e e e	B1 e A Ad n	
	1		o e1 c one pe1 ec1 n yo e e / e e yo ee 1 c e 1 y p1 y o e o 1 oe n e p o e o e o 1 on 1 y 1 e	B1 e A Ad n	
	4		o e1 c one pe1 ec1 n yo e e / e e yo ee 1 c e 1 y p1 y o e o 1 oe oe n e p o e o e o 1 on 1 n d n 1 n e o ce o ene y o ed ce dependency on o1	B1 e A Ad n	
			o e1 c one pe1 ec1 n yo e e / e e yo ee 1 c e 1 y p1 y o e o 1 oe		

1 e	1 e	1 e	1 e	1 e	
44	4	yo needed o...nd, no b d yo o...ey ee ,no	on o...Ce...n yo e e y d y l e / e e	Be De c p, on Be A Ad...n...e...ed o...Ce...y...p...	4
	4	yo needed o...nd, no b d yo o...ey ee ,no	on o...Ce...y n yo e e y d y l e / e e	Be A Ad...n...e...ed o...Ce...y...p...	4
44		Q... b...y do yo ,nd... e e y d y l e	on on Ce...Ce...y n yo	Be A Ad...n	
4		Q... b...y do yo ,nd... l e	on on Ce...n yo e e y d y	Be A Ad...n...e...ed o...Ce...y...p...	4
4		Q... b...y do yo ,nd... l e	on on Ce...y n yo e e y d y		

	1 e	1 e	e		B1 e De c p, on	B1 e
1,	1,	1,	1,	1 yo e l on e en l yo 1 e no c en y p 1 c l n	B1 e A Ad 1 n	
1,	1,	1,	1,	1 Do yo con l de 1 yo 1 e 1 c l e y p 1 c l l n yo e l l on	B1 e A 1 oc l n 1 l 1	
1,	1,	1,	1,	1 n o 1 e op o 1 l l 1 p e 1 e o o d q n e l o 1 l l c l on 1 nd e e c 1 e	e l l on	

Table 1

Redacted

Date	Name		Address						Occupation				Marital Status		
	First Name	Last Name	Street	City	State	Zip	Country	AB	C	C	D	Married	Single	Divorced	
1/1/2020	John	Doe	123	456	789	1011	1213	14	15	16	17	18	19	20	



Table 1

	N		A						OCAL				MA		
	M	e							AB	C	C	D	M	AL	A
ed B															
ed B															
nce e d	2%	3%	1%	3%	1%	2%	2%	3%	2%	2%	2%	2%	2%	2%	1%
ec	2%	4%	1%	2%	4%	2%	3%	4%	3%	2%	2%	4%	1%	3%	4%
cy c	1%	2%	1%	1%	2%	3%	1%		2%	4%	1%	2%	2%	1%	1%
Bo n con n d c ne e	1%	1%	2%	3%	1%	4%	1%	1%	3%	2%		1%	4%	2%	1%



Table 1

	N		A						OCAL				MA		
	M	e							AB	C	C	D	M	A	A
ed B															
ed B															
Med.c	1%	1%		1%	1%		1%	1%		1%		1%	1%	1%	1%
e p o i e	1%	1%	1%	2%					1%	1%	1%		1%	1%	
ood e	1%	1%					1%	1%	1%	1%	1%	1%			2%
po n i po e															
e e ence															
Mi n n	1%	1%	1%				1%	2%	1%	1%	1%	1%	1%		2%
De e op n															
ce n he i n	1%	1%		1%			1%	2%	1%		1%	1%		1%	
o on q n	1%		1%		1%		1%				1%	1%		1%	1%
n p															
oc.o			1%							1%	1%				1%
ed o o p o															1%



Table 1

Q	O/N/A					C/L/D/N		N/N/ACC		CO/N/Y			
	e	e	ed	n d c on	No b n	C d	No c d	Any	None	n d	co d	e	No e d
		4	4			4	4			4			



Table 1

	NCO ₂ -N
--	---------------------

Table 1

O r N M N r ON											N C O r N		
No.	No.	Yo ind	le		e	o		o	o		No. e n	e	Mino y nc



Table 1

	Oxford, Milton Keynes, and London											Northampton	
	No. of cases	No. of deaths	Yield (%)	Mortality (%)	Mortality (%)	Incidence (%)	London	No. of cases	No. of deaths	Yield (%)	Incidence (%)	No. of cases	Mortality (%)
Unadjusted B.1.1.7			4				4			4	4		
Adjusted B.1.1.7													
Comparison										3%		4%	
Adjusted B.1.1.7			1%	1%					1%	1%		2%	
Adjusted B.1.1.7													



Table 1

	L	LO	CA	ON		X	O	O	C	NC	C	M	Y		N	A	M	N		C	M	Y	
	A	e	e		O									c	en								
				i	e																		
				l	c																		



Table 1

	M A C O C M YON LL				N C NC		N O M ABO C M CAL		N O M ABO C M Y	
	o	o e	Ne e	Ne	e e ed	No e ed	no ed	No ed	no ed	No ed
ed B e	4					1				1
ed B e	4	4	4						4	4
o o e c e	21%	21%	20%	23%	21%	21%	21%	21%	20%	22%
c ence	16%	16%	17%	17%	15%	18%	17%	16%	16%	16%
C e c e en	14%	16%	8%	11%	17%	11%	16%	13%	16%	14%
Med c ne ed c on	18%	8%	4%	7%	8%	8%	8%	7%	8%	8%
D e P l	6%	6%	3%	6%	7%	4%	7%	5%	7%	5%
					4			4	4	4



Table 1

Q.1	M AC O C M YON LL B N			N C NC		N O M D ABO C M CAL		N O M D ABO C M Y	
	o e	Ne e	Ne	e e ed	No e ed	no ed	No ed	no ed	No ed

Table 1

	M A C O C M YON LL			N C NC		N O M ABO C M CAL		N O M ABO C M Y	
	o	o e	Ne e	e e ed	No e ed	no ed	No ed	no ed	No ed
ed B e	4					4			
ed B e	4	4	4					4	4
Med c	1%	1%	1%	1%		1%	1%	1%	1%
e e p o e	1%	1%	1%	1%	1%	1%	1%	1%	1%
ood e	4					4			4
po n po e	1%	1%		1%	1%	1%		1%	
e e ence									
M. n n	4	1%		1%	1%	1%	1%	1%	1%



Table 1

	M AC O C M YON LL B_N	N N C NC	N O.M D ABO C M CAL	N O.M D ABO C M Y
--	--------------------------	----------	------------------------	----------------------

Table 1

	✓ L_ON	✓AC_N ✓ L_ON
--	--------	--------------



Table 2

Category	N/A		A						OCAL				MA/AL/A			
	M/e	e/e							AB	C	C	D	M/L	n/e	D/b	
ed B/e			4	4	4	4	4	4	4							
ed B/e			4	4				4	4							
cy	44	4	4	4	4	4	4	4	44	4	4	4	4	4	4	
	26%	25%	28%	26%	28%	29%	24%	28%	23%	33%	30%	21%	21%	27%	26%	22%



Table 2

ID	O/N/A					C/L/D/N		N/N/ACC		CO/N/Y			
	o	e	e	ed	n d c on	No	No c d	Any	None	n	co	e	No e n e nd
JTJ-32.22 030925ed B11-6)8(2)]_1 6.96 Tf 0 1.0019 -1 0 110.16 28.4395 Tm [(U)-1(n)5(w)63 Q 112 0 RG 8 -1 0 109.44 650.3997 Tm [(6)8(0)]T3,9198 Tm [(1)8(7)8(5)8(9)]TJ -33.4182										4			



Q.2A/Q.2B When I talk about a chemist what comes to mind?

Base: All Adults in UK

	OCCASION					CLOTHES		ACCENT		COMPLAINT				
	None	Very little	A little	Quite a bit	Very much	Yes	No	Yes	No	None	Complaint	Other	None	
None	7%	7%	7%	8%	7%	8%	7%	7%	7%	7%	7%	9%	12%	5%
Very little	3%	2%	4%	3%	5%	4%	3%	3%	4%	3%	4%	4%	1%	3%
A little	5%	5%	4%	4%	3%	10%	7%	5%	5%	9%	6%	3%	3%	8%
Quite a bit														
Very much														
Yes														
No														
Complaint														
Other														



Table 2

O. J. N. M. N. J. J. O. N.												N. C. O. J. J. N.		
o. j.	No. j.	No. e.	Yo. i. nd. l. e.	M. d. i. nd.	M. d. e. i. nd.	n. i. nd.	London	o. j.	o. e.	i. e.	co. i. nd.	No. e. n. e. i. nd.	e.	M. i. no. y. n. c.
			4				4							

Table 2

	L O C A T I O N					X O C N C M Y							N A M N C M Y				
	De ee o e	A ee D po App en ce p	C	O e nc d n	None o e o e	C e e y A e e o o e	c ence A e e o o e	c e c e n	o c e c e n	C e o h e n d e e	c en o n e n d e e	None	L o	Mo d e			
ed B e	4	4				4					4		4		4		
ed B e	4	4			4			4				4			4		
cy i c	44	31%	47%	26%	46%	17%	29%	29%	33%	35%	37%	34%	24%	22%	29%	44	32%
Medc ne	4	4	4	4	4	4	4	4	4	4	4	4	4	4	4	4	4



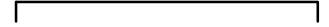

Table 2

	L O C A T I O N				X O C N C M Y							N A M N C M Y		
De ee o ee	A ee D po App en ce C	C	O e oh nc dn o e e	None o e o e	C e e y A e e o o e	c ence A e e o o e	c e c en	o c e c en	C e oh end e e	c en on end e e	None	Lq /	Mode e	



Table 2

	M A C O C M YON LL				N C NC		N O M D ABO C M CAL		N O M D ABO C M Y	
	o	o e	Ne e	Ne	e e ed	No n e e ed	n o ed	No n o ed	n o ed	No n o ed
ed B e	4						4			
ed B e	4	4	4						4	4
ood e ce endy	4				4					
e e ence										
oe on										
Coo n ood										
B e n B d										
O e	4		1%							
None no n	7%	7%	9%	7%	8%	6%	8%	44 6%	9%	6%
Don no /	4	3%	2%	7%	4%	2%	4	2%	3%	3%
	44				44		4	4%	6%	4
								4%	6%	4
								4%	5%	



Table 2

	N A A D				L ON			AC N L ON	
	od	Boidee	Le einn	einn	No e on	C h	O e	Ye	No
ed B e					4			4	
ed B e									
cy i c	44 26%	26%	29%	4 25%	25%	26%	26%	28%	28% 25%
Medicine ed c on	4 22%	25%	16%	4 19%	24%	20%	23%	47%	23% 24%
op c e op	13%	13%	18%	17%	14%	13%	13%	7%	11% 13%
D e p l	11%	13%	7%	4 10%	14%	11%	13%	7%	4 9% 14%
e c p on	9%	10%	6%	9%	10%	9%	11%	4%	8% 11%
C e c e en	13%	13%	4%	3%	3%	3%	3%	4%	5% 2%
L o o y	13%	3%	3%	2%	2%	3%	3%	4%	4% 2%
o eone / o d pen e ed c ne	4 13%	2%	2%	2%	2%	2%	3%	2%	3% 3%
c ence	4 3%	2%	3%	2%	2%	4%	2%	2%	2% 1%
		4						4	



Table 2

	N A A A				L ON			AC N L ON	
	od	Board ee	Le e, n, n	e, n, n	No e, on	C, h	O, e	Ye	No
ed B, e		4	1	1	4			4	
ed B, e									
o, e, e, i, e, c	1%	4 2%	4 1%	2%	2%	1%	2%	1%	1% 2%
o, e, o, d, o, d, c, e, c									
e, e, e, e, n, c, e	4 1%	2%	1%	2%	1%	1%	1%	1%	1% 2%
o, e, o, n, e, / o, i, e, n	1%	1%	1%	1%	1%	1%	1%	1%	1% 2%
ne	1%	1%	1%	1%	1%	1%		1%	1%
c, e, l, e	1%	2%	1%	1%	1%	1%		1%	1%
e, n	1%	1%	2%	2%	1%	1%		1%	4 1%
nd, y, nd, t	4 1%	1%	4 1%	4 1%	1%	1%	1%		1%
o, e, o, n, e, / o, n, e, n									
c, e, e, n, e, / n, e, / o, d, c							1%		
B, i, n, y, e, e			1%	4 1%			1%		
n, e, l, e, n									
o, e, o, n, e, / o, p, e, c, l, e			1%	1%			4 1%		1%
o, e, o, n, e, / o, l, e, n		4						1%	



Table 2

	N	A	AD	No e _t	✓ L ON C h	Q. e	✓ AC N ✓ L ON Ye	No
--	---	---	----	-------------------	------------------	------	---------------------	----

Table 3

	N		A						OCAL				MA		
	M	e							AB	C	C	D	M	L	do
ed B															
ed B															
o en c															
e e n y															1%
M y MO															
e n n															
Q e															



Table 3

	O/N/A				C/L/N		N/N/ACC		CO/N/Y			
o	e	e	ed	n	No	No	Any	None	nd	nd	e	en
	4	4	4	4	4	4			4			4

Q.3 Where do you think chemists work?

Base: All Adults in UK

Q.3	OCCUPATION					COUNTRY		ACCIDENT		CONFESSION			
	Teacher	Scientist	Researcher	Industrial	Non-technical	City	Non-city	Any	None	Industry	Community	Home	Non-Industry
Unemployed	1%	4%	4%	4%	4%	4%	4%		1%	4%		4%	1%
Employed													
Male													
Female													
Q.3	2%	2%	1%	2%	1%	1%	2%	2%		2%	4%	1%	
Age 16-24	5%	5%	6%	4%	7%	5%	5%	5%	3%	6%	4%	1%	
Don't know	4%	2%	5%	3%	3%	9%	6%	3%	7%	4%	3%	2%	7%



Table 3

	Oxford, Milton Keynes, and London											Northampton				
	No. of cases	No. of deaths	Yield (%)	Mortality (%)	Mortality (%)	Infection (%)	London	No. of cases	No. of deaths	Yield (%)	Co-infection (%)	No. of cases	Mortality (%)			
Unilateral Blindness			4				4		4	4						
Bilateral Blindness																
Unilateral Deafness	4	76%	77%	69%	79%	76%	81%	82%	73%	76%	79%	71%	67%	82%	76%	76%
Bilateral Deafness					4		4	4		54%	54%	62%	53%	49%	39%	



Table 3

o	O . NM N . ON											NCO . N		
	No .	No . e	Yo . nd le e	M . d . nd	M . d . nd e	n . d . nd	London	o .	o . e	ie	co . nd	No . e n e . nd	e	M . no . y n . c



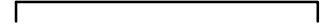

Table 3

	M AC O C M YON LL B N	N C NC	N O M ABO C M CAL	N O M ABO C M Y
	Ne	e ed	No e ed	No e ed
			e ed	No e ed

Q.3 Where do you think chemists work?

Base: All Adults in UK

	M AC O C M YON LL				N C NC		N O M D ABO		N O M D ABO	
	o	o	Ne	Ne	e	No	no	No	no	No
ed B e	4						4			
ed B e	4	4	4						4	4
o en c										
e e n y										
M y MO										
e n n										
Q e	4				2%					
e y / e e	2%	2%	2%	2%	2%	1%	2%	1%	4	2%
									4	2%
on n /	5%	5%	5%	6%	6%	3%	7%	3%	4	6%
									4	4%
	4%	2%	3%	5%	2%	6%	2%	4%	2	4%



Table 3

	N A	AD		CL ON		AC N	CL ON
				C L		C N	



Q.3 Where do you think chemists work?

Base: All Adults in UK

	N A				L ON			AC N L ON	
	od	o.d ee	Le e.n.n	e.n.n	No e on	C h	O e	Ye	No
ed B e		4	1	1	4			4	
ed B e									
e.n.y									
M.y MOD									
e.n									
O e	4 2%	1%	2%	4 1%	2%	1%	2%	1%	2%
e.y / ee	5%	4%	6%	5%	5%	4 5%	6%	5%	4%
on.nq /	4%	3%	1%	2%	2%	4%	2%	6%	4 4%



Table 4

Registered
 Registered

No.	O. N. M. N. / ON											N. C. / N.		
	No.	No.	Yo.	M.	M.	n.	London	o.	o.	ie	co.	No.	M.	
			nd	d.	d.	n.					nd	nd	no.	y
			e	nd	nd	nd							nc	
4			4				4		4	4				
4				4	4		44					4		



Table 4

	L	LO	CA	ON		X	O	O	C	NC	C	M	Y		N	A	M	N		C	M	Y
--	---	----	----	----	--	---	---	---	---	----	---	---	---	--	---	---	---	---	--	---	---	---



Table 4

	M A C O C M YON LL				N C NC		O M ABO C M CAL		O M ABO C M Y	
	o	e	e	e	e	e	e	e	e	e
ed B e	4	4	4				4		4	4
ed B e	4	4	4				4		4	4
No en ed ed	4 25%	4 20%	4 2%	33%	14%	44%	18%	31%	15%	30%



Table 4

	N	A	AD		No e _l on	C t h	Q. e	AC	N	L	ON
								Ye			No

Table 5

	N		A						OCAL				MA			
	M	e							AB	C	C	D	M	L	D	
ed B																
ed B																
Ne	51%	52%	51%	50%	56%	53%	50%	49%	50%	51%	57%	52%	46%	52%	51%	50%
ppy	19%	23%	16%	13%	19%	23%	19%	18%	23%	22%	18%	17%	21%	20%	17%	22%



Table 5

City	O ₃ NMN ₂ - ON											NO ₂ - N		
	No. of sites	No. of sites	Yearly average	Maximum	Minimum	Annual average	London	Other	Other	Other	CO ₂ index	NO ₂ index	Other	Minimum

Table 5

Unemployed
Unemployed

	L O C A T I O N					X O C NC C M Y						N A M N C M Y			
	De ee o ee	A ee D po App en ce p	C	O e oh nc dn	None o e oe	C e e y A e e o o e	c ence A e e o o e	c e c en	o c e c en	C e oh end e e	c en on end e e	None	Lq /	Mode e	
	4	4			4	4					4		4		4
	4	4			4			4					4		4
													4		



Table 5

Number of
 e₁ ed B₁ e
 e₁ ed B₁ e

o ₁	M AC O C M YON LL B N			N C NC		N O M D ABO C M CAL		N O M D ABO C M Y	
	o ₁ e	Ne ₁ e	Ne ₁ e	e ₁ ed	No ₁ e ₁ ed	no ed	No ₁ ed	no ed	No ₁ ed
	4					4		4	4
	4 4	4							



Table 6

Occupational Behavior	OCCUPATIONAL BEHAVIOR					C.L.D. N		N.N. ACC		CONCERN			
	None	Some	Most	Very	Extremely	Yes	No	Any	None	Concern	Worried	Very	No
Needing	15%	62%	57%	48%	58%	49%	56%	57%	43%	55%	62%	46%	35%
Happy	13%	14%	11%	14%	10%	12%	13%	13%	13%	13%	10%	16%	6%
Content	12%	9%	16%	14%	12%	16%	13%	12%	14%	12%	14%	17%	24%
Bored	8%	7%	10%	7%	10%	8%	7%	7%	10%	8%	8%	7%	4%



Table 6

Registered Body	Oxford, New York, London											New York		
	North	North	York	Mid	Mid	North	London	North	North	Mid	North	North	Mid	North
			4				4							



Table 6

	N A A D				L ON			AC N L ON	
	od	Board ee	Le e, n, n	e, n, n	No e, on	C h	O e	Ye	No
ed B, e					4			4	
ed B, e									
Ne	5%	56%	59%	58%	60%	53%	51%	50%	55%
ppy	13%	15%	18%	14%	12%	14%	10%	15%	12%
Con ed									14%



Table 7

	CO_N A	C_LD_N	_N _N ACC	CO_N Y
--	--------	--------	-----------	--------

Table 7

O r N M N r ON											N C O r N	
No.	No.	Yo ind	le		e	o		o	o		No. en	Mo. y



Table 7

	M AC O C M YON LL B_N	N N C NC	N O M ABO C M CAL	N O M ABO C M Y
				No

Table 7

	Overall	N/A/AD				L/ON			AC/N/L/ON	
		Good	Board level	Leadership	Performance	Non-compliance	Control	Other	Yes	No
Need for Board										
Need for Board										
Need for Board	72%	73%	82%	77%	76%	69%	76%	69%	77%	73%
Board	28%	27%	18%	23%	24%	31%	24%	31%	23%	27%
One	93%	92%	95%	92%	93%	93%	93%	89%	91%	94%
One	7%	8%	5%	8%	7%	7%	7%	11%	9%	6%
Appropriate	88%	90%	88%	88%	91%	88%	89%	85%	87%	89%
Appropriate	12%	10%	12%	12%	9%	12%	11%	15%	13%	11%
Not appropriate	85%	85%	88%	87%	87%	83%	87%	83%	87%	85%
Not appropriate	15%	15%	12%	13%	13%	17%	13%	17%	13%	15%



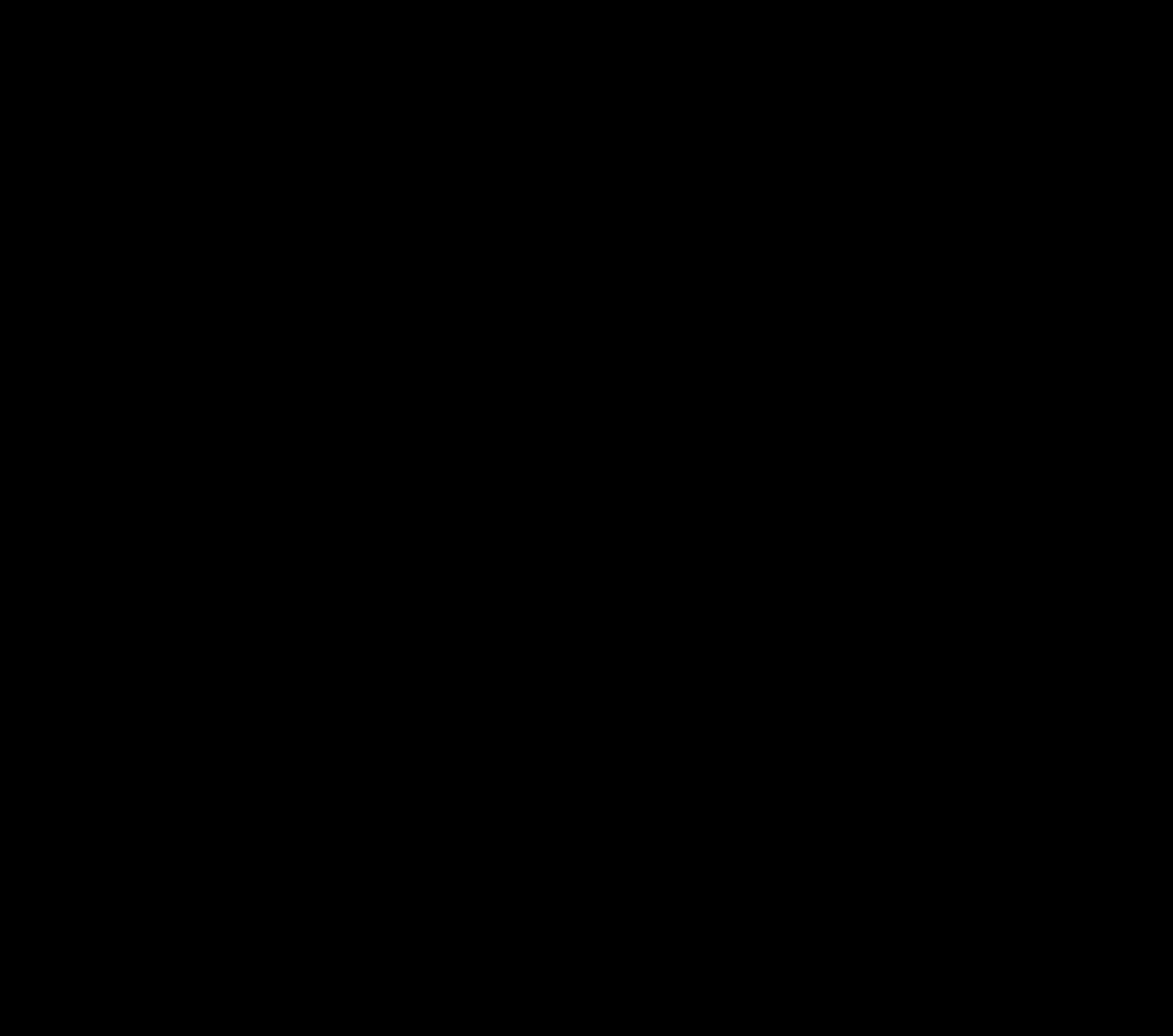

Table 9

	NID			A					OCAL				MA			
	M	e	e							AB	C	C	D	M	AL	A
Number of employees				14	14	14	14	14	14							
Number of employees				14	14	14	14	14	14							
Number of employees	19%	21%	16%	11%	16%	19%	18%	25%	24%	24%	19%	17%	16%	20%	15%	21%
Number of employees	40%	38%	42%	37%	40%	38%	42%	35%	44%	39%	40%	40%	40%	40%	38%	42%
Number of employees	27%	27%	26%	36%	29%	38%	25%	26%	19%	27%	28%	27%	25%	24%	32%	24%
Number of employees	7%	7%	7%	9%	7%	8%	6%	5%	6%	7%	8%	5%	8%	7%	7%	4%



Table 9

c

Q1	O/N A				C L D N		N N ACC		CO N Y				
	e	e	ed	n d c on	No b n	C d	No c d	Any	None	n d	co d	e	No e d
44	N	4	44			4	4			4	4	0	



Table 9

	M A C O C M ..YON LL				N .. N C NC		N O..M D ABO C M CAL		N O..M D ABO C M ..Y	
	o .. e	Ne .. e	Ne .. e	Ne .. e	.. ed	.. ed	no .. ed	no .. ed	no .. ed	no .. ed
.. ed B .. e	4					1	4		1	4
.. ed B .. e	4	4	4							
on y .. ee	19%	23%	9%	17%	24%	11%	25%	12%	27%	14%
end .. ee	40%	44%	29%	34%	43%	36%	42%	40%	44%	41%
Ne .. ee	27%	23%	33%	38%	44%	32%	24%	30%	23%	29%



Table 9

	Total	N A ... AD ...			L ON			AC N L ON		
		od	Board ee	Le...e...n	...e...n	No e...onl	C...h	Q...e	Ye	No
...ed B...e			4	1	1	4		4		
...ed B...e				1	1					
on y...ee	19%	4	26%	21%	21%	17%	21%	18%	24%	18%
end...ee	40%	4	41%	41%	44%	39%	42%	37%	39%	42%
Ne...ee	27%	25%	33%	27%	24%	30%	25%	23%	22%	27%
no...ee										
end...ee	7%	4	6%	6%	6%	4	6%	8%	7%	6%
on y...ee	2%	2	1%	2%	2%	4	1%	5%	2%	2%
SUMMARY CODES										
A ...	59%	4	63%	66%	62%	65%	63%	55%	63%	60%
D A ...	9%	1	8%	8%	8%	9%	7%	13%	9%	8%



Table 10

	ND		A					OCAL				MA			
0.1	M.e	e . e							AB	C	C	D	M ₁ ed L ₁ n ₁ ed	n e	d ₀ / b ced ep . ed



Table 10

	O. N A	C. L. N	No	N. N	ACC		CO. N. Y	No. e n
--	--------	---------	----	------	-----	--	----------	---------



Table 10

	M A C O C M YON LL				N C NC		N O M ABO C M CAL		N O M ABO C M Y	
	o	o e	Ne e	Ne e	e e ed	No e ed	no ed	no ed	no ed	no ed
ed B e	4	4	4				4			
ed B e	4	4	4				4			
on y ee	40%	48%	15%	21%	47%	29%	48%	32%	51%	34%
end o ee	44%	43%	44%	55%	43%	48%	42%	49%	39%	49%
Ne e ee	10%	7%	27%	18%	7%	16%	7%	13%	7%	11%



Table 10

Question	n	N/A				L=ON			AC=N L=ON	
		Good	Board	Le	Le	No	C	Q	Ye	No
...ed B... ...ed B...			4	4	4	4			4	
... on y... ee	4	41%	48%	43%	44%	37%	44%	38%	45%	41%
... end... ee	4	44%	45%	43%	45%	45%	44%	42%	43%	44%
Ne... ee	4							4	7%	19%



Table 11

	Or N	A		C L D N	No	N N	ACC		CO N Y	No e n
--	------	---	--	---------	----	-----	-----	--	--------	--------



NO_x - N

Table 11

	Total	M A C O C M ..YON LL				N .. N C NC		N O..M D ABO C M CAL		N O..M D ABO C M ..Y	
		o .. e	Ne .. e	Ne .. e	Ne .. e	.. ed	No .. ed	no .. ed	no .. ed	no .. ed	no .. ed
.. ed B .. e	4	4					4				
.. ed B .. e	4	4	4						4	4	
on y .. ee	4	4	15%	10%	33%	18%	34%	21%	38%	22%	
end .. ee	49%	4	50%	53%	52%	46%	4	50%	51%	4	51%
Ne .. ee	726	15%	11%	31%	26%	11%	23%	11%	19%	9%	19%



Chemistry (QS9637 - 731207)

Q.6_03 I'm now going to read out some statements about chemistry, for each one please could you tell me the extent to which you agree or disagree? - On the whole, Chemistry makes our lives easier

Base: All Adults in UK

	Total	N A ... AD ...			L ON			AC N L ON				
		od	Bo d ee	Le ee,n,n	... ee,n,n	No e onl	C h	Q e	Ye	No		
... ed B... e												
... ed B... e												
on y... ee	4	28%	26%	35%	30%	29%	27%	29%	48%	32%	4	26%
end... ee	4	49%	52%	48%	50%	51%	48%	44%	42%	47%	4	33%
Ne... ee	4	15%	13%	11%	13%	12%	17%	13%	16%	14%	4	13%
end... ee	4	4%	4%	4%	5%	4%	4%	3%	4%	3%	4	3%
on y... ee	4	1%	1%	1%		1%	1%	1%	2%	1%	4	1%
SUMMARY CODES												
A ...	4	77%	78%	84%	80%	80%	75%	81%	70%	79%	4	79%
D A ...	4	5%	5%	4%	5%	4%	6%	4%	6%	4%	4	4%
Don... no /	4	4%	4%	1%	2%	3%	2%	3%	7%	3%	4	4%
Mean Score	1.975	1.986	1.847	1.938	1.921	1.921	2.027	1.909	2.041	1.897		1.963
Standard Deviation	0.829	0.827	0.808	0.812	0.802	0.802	0.863	0.774	0.934	0.821		0.792
Error Variance	*	0.001	0.002	0.002	0.001	0.001	0.001	0.001	0.004	0.001		0.001

Table 12

	ND		A						OCAL				MA			
	Me	ee							AB	C	C	D	Me	AL	A	
Numbered Bie			14	14	4	44	44	14		4				4		
Numbered Bie			14	14				14		4				14		
on y ee	30%	32%	28%	21%	25%	31%	33%	32%	37%	38%	34%	28%	23%	32%	35%	32%
end_o ee	42%	40%	43%	40%	44%	39%	39%	45%	43%	44%	40%	42%	41%	41%	42%	42%
Ne ee	17%	17%	17%	24%	21%	18%	17%	14%	10%	12%	17%	18%	21%	16%	21%	12%
no_d ee	3%	3%	2%	4%	2%	4%	2%	1%	2%	1%	3%	3%	3%	2%	3%	2%
end_o_d ee	1%	2%	1%	3%	2%		2%	1%	1%	2%	1%	1%	1%	1%	2%	2%
on y_d ee																
SUMMARY CODES																
A	72%	72%	71%	61%	69%	70%	72%	77%	80%	82%	74%	70%	64%	74%	67%	74%
D A	4%	5%	4%	7%	4%	4%	4%	2%	4%	3%	4%	4%	5%	3%	6%	4%
on_nq	7%	6%	8%	8%	7%	8%	6%	7%	7%	3%	6%	8%	11%	7%	7%	10%
														2.094	1.882	



Table 12

Q1	O/N A				C/L N		N/N ACC		CO N/Y				
	e	e	ed	n d c/on	No b n	C d	No c d	Any	None	n nd	co nd	e	No e n e nd
		4	4			4	4			4			4

Table 12

	Oxford, NM, N. & ON												NCO, N	
	No. of	No. of	Yo. of	M.d. of	M.d. of	n. of	London	o. of	o. of	ie	co. of	No. of	ie	M. of
Number of Bed			4				4		4					
Number of Bed									4					
on y. ee	30%	29%	47%	36%	33%	33%	31%	49%	34%	26%	27%	46%	27%	30%
end. o. ee	42%	39%	38%	40%	33%	45%	45%	37%	42%	46%	45%	46%	52%	42%
Ne. ee	17%	20%	24%	14%	19%	12%	15%	21%	17%	11%	13%	40%	10%	17%
no. d. ee	3%	2%	4%	1%	1%	3%	2%	3%	2%	6%	3%	2%	2%	3%
on y. d. ee	1%		2%		4%	2%	1%	2%	1%		3%	2%		3%
SUMMARY CODES														
A.	72%	67%	65%	76%	66%	78%	76%	66%	75%	73%	72%	72%	79%	73%
D. A.	4%	2%	6%	1%	5%	5%	2%	5%	4%	6%	6%	3%	2%	4%
on. no. /	7%	10%	5%	10%	10%	5%	7%	8%	4%	11%	9%	4%	9%	7%
Mean Score	1.961	1.960	2.104	1.784	1.995	1.920	1.889	2.031	1.915	1.952	2.002	2.029	1.864	1.952



Table 12

	L O D CA ON				X O O C NC C M Y				N A M N C M Y					
De ee o e t e	A ee D po App en ce p	C	O e t c on nc dn o e e	None o e o e	C e e y A e e o o e	cence A e e o o e	- c e c eh	o c e c eh	C e on end e e	c en on end e e	None	Lq /	Mode e	



Chemistry (QS9637 - 731207)

Q.6_04 I'm now going to read out some statements about chemistry, for each one please could you tell me the extent to which you agree

	_ M A C O C M ..YON LL				_ N .. _ N C NC		_ N O..M D ABO		_ N O..M D ABO	
	o .. e	Ne .. e	Ne .. e	Ne .. e	e e .. ed	No .. ed	no ed	No .. ed	no ed	No .. ed
ne .. ed B .. e	4						4			
ne .. ed B .. e	4 4	4						4	4	
on y .. ee	30%	36%	11%	14%	37%	19%	37%	33%	41%	24%
end .. ee	42%	43%	34%	44%	43%	40%	43%	43%	40%	45%
Ne .. ee	4									
no .. ee	17%	13%	32%	27%	12%	26%	12%	22%	11%	20%
end .. ee	4									
on y .. ee	3%	2%	10%	4%	2%	3%	3%	3%	3%	3%
on y .. ee	1%	1%	7%	1%	1%	1%	2%	1%	2%	1%
SUMMARY CODES										
A ..	4									
A ..	72%	79%	46%	59%	80%	39%	80%	66%	80%	69%
D A ..	4									
D .. no ..	4%	3%	17%	5%	4%	4%	4%	4%	5%	4%
Mean Score	1.961	1.842	2.656	2.282	1.843	2.189	1.846	2.083	1.805	2.054
Standard Deviation	0.873	0.835	1.072	0.822	0.852	0.867	0.866	0.850	0.892	0.831
Error Variance	*	*	0.015	0.002	0.001	0.001	0.001	0.001	0.001	0.001



Table 12

	Total	N/A				L=ON			AC=N L=ON	
		Mod	Board	Le	Le	No	C	Q	Ye	No
ed B										
ed B										
on y	4	4	39%	4	33%	28%	4	28%	33%	32%
end o	42%	4	43%	44%	44%	40%	44%	36%	42%	43%
Ne e	4	4	11%	17%	16%	44	14%	18%	14%	15%
no d	17%	4	17%	11%	16%	21%	14%	18%	14%	15%
end o	44	3%	2%	2%	1%	2%	4	4%	3%	3%
on y	3%	2%	2%	1%	2%	2%	4	4%	3%	3%
on y	1%	2%	1%	1%	2%	2%	1%	3%	1%	1%
SUMMARY CODES										
A	4	74%	83%	4	77%	4	4	4	75%	4
	72%	74%	83%	77%	77%	68%	77%	64%	75%	75%



CO N .Y



|

| NCO_z - N |



Table 13

	L	LO	CA	ON		X	O	O	C	NC	C	M		Y	N	A	M	N	C	M		Y	
De ee o e t e	A ee D po App en ce p	C	O e t c on nc d n o e e i	None o e o e	C e e e o i o e	cence A e e o i o e	- c e c e h	o c e c e h	C e i oh end e t e	c en i on end e t e	None	Lq /	Mode e										



Table 13

Number of
 Eligible
 on year
 end of year

o	M A C O C M YON LL			N C NC		N O M ABO		N O M ABO	
	o	e	Ne	e	Ne	e	e	e	e
4	4	4	4			4		4	4
3%	3%	6%	3%	3%	3%	3%	3%	3%	3%

12 0 10018 14 4807199 5488798 11 612 1808% 377310 1848% 012000912 11 1 12456724 01008 11001810 10012 01200012 10018 109 280 01200012 1644 49212 000 8



Table 13

	N A A		L ON			AC N L ON	
	Le en n	Le en n	No e on t	C t h	Q e	Ye	No

Table 14

n. e. l. ed B. e
 e. l. ed B. e

o. l.	N. l.		A						O. C. A. l. . A. l.				M. A. l. A		
	M. e	e. l. e							AB	C	C	D	M. l. ed L. l. n. l. ed	n. e	d. l. / b. ced ep. l. ed
			l. 4	l. 4	4	4 4	4 4	l. 4		4					4
			l. 4	l. 4					4	4		l. 4		l. 4	
				l. 4					4 4	4					4





Table 14

O.	O. NM N. ON											NCO. N		
	No. e.	No. e.	Yo. nd e	M. d. nd	M. d. nd	n. nd	London	o. e.	o. e.	e.	co. nd	No. e. n. e. nd	e.	M. no. y. n. c.



Table 14

	L	LO	CA	ON		X	O	O	C	NC	C	M	Y		N	A	M	N	C	M	Y	
	A	e	e	Q	e			o						c	en							



Table 14

	M A C O C M YON LL				N C NC		N O M ABO C M CAL		N O M ABO C M Y	
	o	o e	Ne e	Ne e	e e ed	No e ed	no ed	no ed	no ed	no ed
ed B e	4	4	4				4		4	4
ed B e	4	4	4						4	4
on y e e	8%	10%	4%	5%	11%	3%	12%	4%	15%	4%
end o e e	23%	25%	14%	17%	28%	13%	29%	16%	30%	18%
Ne e e e	21%	20%	21%	22%	21%	20%	19%	22%	18%	22%
no d e e	23%	23%	31%	24%	21%	27%	20%	28%	18%	27%
end o d e e	23%	23%	31%	24%	21%	27%	20%	28%	18%	27%
on y d e e	21%	19%	27%	27%	16%	31%	17%	26%	16%	25%
SUMMARY CODES										
A	31%	35%	18%	23%	40%	16%	41%	20%	45%	22%
A	44%	42%	58%	51%	37%	59%	37%	53%	34%	52%
on no	5%	3%	3%	4%	3%	6%	2%	4%	2%	4%
Mean Score	3.261	3.167	3.650	3.519	3.017	3.757	3.012	3.587	2.899	3.531
Standard Deviation	1.277	1.285	1.157	1.232	1.275	1.142	1.310	1.159	1.322	1.178
	0.001	0.001	0.017	0.005	0.001	0.002	0.002	0.002	0.002	0.001





ed B e
 ed B e
 on y ee
 end ee
 Ne ee

o	N		A						OCAL				MA AL A		
	M e	e e							AB	C	C	D	M ed L n ed	n e	do / b ced ep ed
19%	15%	23%	16%	18%	19%	21%	15%	3%	18%	17%	20%	20%	20%	14%	23%
33%	31%	35%	30%	29%	31%	34%	40%	36%	32%	34%	34%	32%	33%	29%	40%

10 570 8673086 15396 0504 0 688 137 2898% 012000000 3



Table 15

	Total	OCCASIONALLY				CLOUTIER		NEVER		CONFIDENTIAL				
		Never	Seldom	Sometimes	Frequently	Never	Seldom	Any	None	Never	Seldom	Sometimes	Frequently	
Used to be	19%	16%	22%	23%	14%	17%	19%	19%	18%	25%	19%	18%	21%	22%
Used to be	33%	32%	38%	36%	34%	30%	30%	35%	33%	34%	33%	32%	34%	30%
Used to be														



Table 15

	Oxford, Northampton, and London												Northampton		
	No. of students	No. of students	Year level	Med. ind.	Med. ind.	Med. ind.	London	No. of students	No. of students	Year level	Med. ind.	No. of students	Med. ind.		
Number of students	4	4	4	4	4	4	4	4	4	4	4	4	4		
Percentage of students	19%	12%	18%	26%	24%	16%	17%	17%	19%	19%	21%	18%	22%	19%	17%
End of year	33%	42%	37%	24%	29%	33%	34%	30%	33%	39%	34%	32%	30%	35%	35%
Number of students	4	4	4	4	4	4	4	4	4	4	4	4	4	4	4
Percentage of students	21%	18%	17%	21%	20%	21%	18%	24%	23%	19%	19%	29%	20%	21%	24%
End of year	16%	17%	17%	15%	18%	18%	20%	13%	16%	14%	17%	13%	26%	16%	18%
Number of students	4	4	4	4	4	4	4	4	4	4	4	4	4	4	4
Percentage of students	9%	9%	10%	10%	6%	11%	10%	10%	9%	6%	7%	8%	2%	8%	11%
SUMMARY CODES															
A	52%	54%	56%	51%	53%	49%	51%	47%	52%	48%	55%	49%	52%	54%	42%
D A	45%	26%	26%	25%	24%	29%	30%	23%	25%	20%	24%	21%	28%	24%	29%
Don't know	4%	2%	1%	3%	4%	1%	1%	5%	1%	3%	2%	1%		2%	5%
Mean Score	2.623	2.686	2.614	2.564	2.513	2.751	2.727	2.687	2.618	2.465	2.543	2.612	2.558	2.587	2.802
			1.240	1.304	1.229	1.238	1.255	1.226	1.212	1.134	1.208	1.153	1.161	1.207	1.272



Table 16

C L D 4 4 4 4 4 A C B 4 4 4 4 4 C O N Y 4 4 4 4 4



Table 16

Selected Board

o	N A AD			L ON			AC N L ON		
	od	Board ee	Le. e.n.n	e.n.n	No e onl	C h	O e	Ye	No
					4				



Table 17

	NID		A						OCAL				MAAL A			
	Mie	eie							AB	C	C	D	Mied Lined	Line	do' ced epied	
ed Bie			4													
ed Bie				4												
on y ee	3%	3%	4%	4%	3%	3%	2%	1%	2%	4%	3%	3%	3%	4%	2%	
end o ee	10%	10%	14%	13%	11%	6%	7%	10%	5%	10%	11%	13%	9%	12%	9%	
Ne ee														2%	19%	



Table 17

	NCO _z - N
--	----------------------

Table 17

	L	LO	CA	ON		X	O	O	C	NC	C	M	Y	N	A	M	N	C	M	Y
De ee	A ee			O e t c t on nc dn	None o	C e t y A	c ence	c e t	o t c t	C e t on	c en t on									

Table 17

	N	A	AD		No e _l	C _l	O	AC	N	L	ON		Ye	No
--	---	---	----	--	-------------------	----------------	---	----	---	---	----	--	----	----



Table 18

n. e. l. ed B. e
 e. l. ed B. e
 . on y. l. . e. e
 (1)

o. l.	N. l. .		A					O. C. A. L. . A. D.				M. A. . A. L. A			
	M. e	e. e							AB	C	C	D	M. l. ed L. l. n. ed	n. e	d. o. ' b. ced e. p. . ed
20%	20%	20%	17%	16%	20%	21%	23%	22%	25%	20%	18%	17%	21%	17%	21%



Table 18

	O. N. A						C. L. N		N. N. ACC		CO. N. Y			
	o. e	l. e	l. e	ed	d. on	No. on	C. d	No. c. d	Any	None	n. nd	co. nd	e	No. e. nd
ed B. e														
ed B. e														
on y. ee	20%	18%	20%	23%	18%	21%	19%	20%	20%	20%	21%	17%	13%	15%
end. ee														



Table 18

	Oxford, NM, N. London											N. CO. N.			
	No. of	No. of	Yo. of	M.d. of	M.d. of	n. of	London	No. of	No. of	No. of	No. of	No. of	No. of	M. of	
Number of Bed			4				4		4	4					
Number of Bed															
on y. ee	20%	19%	23%	32%	17%	22%	22%	22%	16%	11%	13%	17%	15%	20%	11%
end. o. ee	42%	45%	37%	44%	34%	48%	40%	34%	47%	47%	44%	51%	63%	44%	32%
Ne. ee															
no. d. ee	21%	23%	24%	22%	23%	16%	25%	21%	19%	25%	13%	21%	16%	21%	22%
end. o. d. ee	7%	6%	6%	6%	9%	5%	5%	8%	7%	7%	13%	6%	6%	7%	7%
on y. d. ee	3%	1%	3%	2%	7%	3%	3%	5%	4%	1%	1%	4%		3%	6%
SUMMARY CODES															
A.	62%	63%	60%	64%	51%	71%	62%	57%	63%	57%	66%	68%	78%	64%	53%
D. A.	10%	7%	9%	8%	16%	8%	8%	13%	11%	8%	14%	10%	6%	10%	13%
Don. no. /	7%	7%	7%	7%	10%	5%	5%	10%	6%	9%	7%	1%		5%	12%
Mean Score	2.264	2.210	2.234	2.072	2.491	2.128	2.237	2.320	2.316	2.354	2.318	2.277	2.132	2.245	2.388
Standard Deviation	0.989	0.889	1.010	1.002	1.145	0.936	0.971	1.108	0.983	0.829	0.938	0.959	0.745	0.960	1.149
				0.006	0.010	0.005	0.005	0.005	0.003	0.005	0.009	0.005	0.009	0.001	0.005



Table 18

	L	LO	CA	ON		X	O	NC	C	M	Y	N	A	M	N	C	M	Y	
De ee o	A ee D po App en			O e t c t on nc d n	None o e	C e e y A e e o	c ence A e e o o e	c e c eh	o c e c eh	C e i oh end e e	c en i on end e e	None	Lq /	Mode e					





Table 19

	L	LO	CA	ON		X	O	O	C	NC	C	M		Y	N	A	M	N		C	M		Y	
De ee o	A ee D po App en			O e t c t on nc d n	None o e	C e e y A e e o	c ence A e e o o e	- t c e c eh	o c e c eh	C e i oh end e t e	c en i on end e t e		None		Lq /		Mode e							



Table 19

	No. of elected Members	M A C O C M B N			N C NC		N O M ABO C M CAL		N O M ABO C M Y	
		o e	Ne e	Ne e	ee ed	No e ed	no ed	no ed	no ed	no ed
on y ee	4 16%	20%	5%	6%	21%	7%	21%	10%	26%	9%
end o ee	4 39%	42%	28%	37%	46%	29%	45%	35%	46%	36%
Ne ee no d ee	4 21%	18%	29%	28%	17%	26%	17%	25%	15%	24%
end o d ee	4 15%	13%	28%	17%	11%	23%	11%	20%	9%	20%
on y d ee	4 7%	5%	10%	10%	4%	12%	5%	9%	4%	9%
SUMMARY CODES										
A	4 65%	62%	33%	44%	67%	36%	66%	45%	72%	44%
D A	4 22%	19%	38%	27%	15%	35%	16%	29%	13%	28%



Table 19

	Total	N A ... AD ...			L ON			AC N L ON		
		od	Board ee	Le...e...n	...e...n	No e...onl	C...h	Q...e	Ye	No
...ed B...e			4	1	1	4			4	
...ed B...e				1	1					
on y...ee	4 16%	17%	20%	4 18%	18%	15%	15%	4 33%	22%	13%
end...ee	39%	41%	43%	43%	39%	37%	42%	37%	42%	40%
Ne...ee	21%	21%	22%	21%	22%	4 21%	19%	4 21%	15%	24%
no...ee										
end...ee	15%	14%	11%	4 12%	13%	16%	16%	8%	12%	17%
on y...ee	7%	6%	4%	5%	5%	19%	16%	6%	5%	6%
SUMMARY CODES										
A ...	35%	58%	63%	61%	58%	4 52%	4 57%	60%	4 64%	52%
D A ...	4 22%	4 19%	15%	4 16%	18%	4 35%	22%	14%	4 18%	23%



Table 20

2. e. ed B. e
 e. ed B. e
 C e . . . e . . . e
 con . . . on . . . o . . . y
 On . . . e . . . o e C e . . . y
 . . . e . . . o . . . e . . . e . . . y
 C e . . . y e e . . . c . . . nd

o. . .	O. . . N . . . A					C . . . L . . . N		N . . . N . . . ACC		CO N . . . Y			
	. . . e	. . . e	. . . ed	. . . n . . . on	No. . . b . . . n	C . . . d	No . . . c . . . d	Any	None	n . . . nd	co . . . nd	. . . e	No . . . e . . . n . . . e . . . nd
	1. . .	1. . .	1. . .	1. . .	1. . .	1. . .	1. . .		1. . .	1. . .	1. . .	1. . .	1. . .
84%	85%	84%	89%	83%	75%	81%	85%	85%	81%	84%	86%	84%	85%
77%	81%	73%	81%	74%	66%	75%	77%	77%	73%	76%	78%	85%	90%
1. . .	73%	71%	80%	67%	62%	68%	74%	72%	68%	72%	72%	72%	79%



Table 20

	NCO _z - N
--	----------------------

Table 20

Number of
 children
 Control
 On the
 side

	M A C O C M YON LL			N C NC		N O M ABO C M CAL		N O M ABO C M Y		
	o e	Ne e	Ne e	e e ed	No e ed	no ed	no ed	no ed	no ed	
	4	4	4		1	4		1	1	
	44									
	84%	90%	59%	76%	90%	76%	90%	80%	90%	83%
	4	4	50%	4	64%	4	72%	86%	73%	
	77%	44%		63%	85%	64%	84%	72%		



Chemistry (QS9637 - 731207)

Q.7A How scientific do you think ... is? - Summary Table

Base: All Adults in UK

	Pharmaceuticals	Chemistry	Biology	Medicine	Psychology	Materials	Conduct	Geology
Not scientific at all	1%	1%	2%	4%	7%	4%	10%	13%
Not very scientific	2%	2%	3%	1%	13%	5%	16%	18%
Scientific to some extent	11%	7%	11%	7%	28%	17%	31%	31%
Very scientific	44%	16%	22%	16%	23%	45%	20%	16%
Mean Score	4.452	4.606	4.391	4.653	3.436	4.074	3.137	2.945
Standard Deviation	0.899	0.757	0.909	0.677	1.194	1.098	1.204	1.214
Error Variance	*	*	*	*	0.001	0.001	0.001	0.001



Table 22

Registered
 Registered

Non-
 Confident

	N/A			A						OCAL				MA/AL/A		
	M	e	e							AB	C	C	D	M	n	D
1%	1%	1%	1%	1%	1%	1%	3%	2%	1%	1%	2%	2%	1%	1%	2%	
2%	2%	3%	3%	2%	4%	1%	1%	3%	2%	1%	3%	4%	2%	3%	2%	



Table 22

	O_N A	C_L N	_N ACC	CO N Y
--	-------	-------	--------	--------

Table 22

City	O ₂ NM N ₂ ON											NCO ₂ N	
	No. of sites	No. of sites	Yearly level	Method	Method	Instrument	Location	Operator	Operator	Site	Compound	Frequency	Method

L LO CA ON | X O O C NC C M Y | N A M N C M Y



Table 22

Number of
eligible B...e

Number of
eligible B...e

	M A C O C M YON LL				N C NC		N O M D ABO C M CAL		N O M D ABO C M Y	
	o...e	Ne...e	Ne...e	Ne...e	...ed	No...ed	...ed	No...ed	...ed	No...ed
	4	4	4			1		4		4
	1%	1%	11%	1%	1%	3%		1%	1%	1%



Chemistry (QS9637 - 731207)

Q.7A_02 How scientific do you think Chemistry is?

Base: All Adults in UK

	O. N. A					C. L. D. N		N. N. ACC		CO. N. Y				
	o	e	e	ed	n d c	No b n	C d	No c d	Any	None	n nd	co nd	e	No e n e nd
ed B. e														
ed B. e														
No. c	1%		1%			1%	1%	1%	1%	1%	1%	1%	2%	
	2%	2%	1%	1%	1%	2%	2%	1%	3%	2%	1%	1%	2%	
	7%	6%	8%	9%	9%	7%	8%	7%	10%	8%	7%	8%	4%	
	16%	15%	14%	15%	26%	17%	18%	16%	17%	15%	23%	13%	21%	
ey c	71%	75%	74%	71%	63%	64%	68%	72%	73%	62%	71%	64%	78%	72%
SUMMARY CODES														
NO. C. N. C	2%	2%	3%	2%	1%	3%	2%	2%	4%	4%	2%	2%	4%	
C. N. C	87%	89%	87%	86%	89%	81%	86%	87%	88%	78%	86%	87%	92%	
Don. nq	3%	2%	2%	3%	1%	6%	4%	2%	2%	6%	3%	2%		
Ne e. e. o. e	1%			1%		2%	1%	1%		2%	1%	1%		
Mean Score	4.606	4.654	4.608	4.604	4.518	4.529	4.579	4.617	4.627	4.464	4.608	4.538	4.694	4.583
Standard Deviation	0.757	0.710	0.797	0.754	0.717	0.847	0.774	0.750	0.731	0.901	0.762	0.765	0.637	0.814
Error Variance	*	0.001	0.002	0.001	0.004	0.002	0.001	*	*	0.002	*	0.003	0.004	0.011



Table 23

	M AC O C M YON LL			N C NC		N O M D ABO C M CAL		N O M D ABO C M Y		
	o	o e	Ne e	Ne	ee ed	No ee ed	no ed	No ed	no ed	No ed
ed B e	4						4			
ed B e	4	4	4						4	4
No	4					1%	1%	1%	4	1%



Table 23

	N A A D		No e _t	C _t	L ON	AC N L ON	No
--	---------	--	-------------------	----------------	------	-----------	----

Table 24

	L	LO	CA	ON		X	O	O	C	NC	C	M	Y		N	A	M	N		C	M	Y
	A	e	e		O _i	e				o				c _e n								

Table 24

	M A C O C M YON LL				N C NC		N O M D ABO C M CAL		N O M D ABO C M Y	
	o	o e	Ne e	Ne	e e ed	No e ed	no ed	No ed	no ed	No ed
ed B e	4	4	4			1	4		4	4
ed B e	4	4	4						4	4
No c	2%	1%	10%	2%	1%	3%	1%	3%	1%	2%



Table 24

	N A A D				L ON			AC N L ON	
	o	o d	B o d ee	Le e n n	No e t on	C h	O e	Ye	No
n e t ed B i e e t ed B i e			4	1	1			4	
No			1				4%	1%	4 2%



Table 25

	N			A						OCAL				MA		
	Me	e	e							AB	C	C	D	Me	Al	A
ed Be																
ed Be																
No																
c																
	1%	1%	1%	1%	1%	2%	1%		1%	1%	2%	1%	1%	1%		
	7%	7%	6%	8%	6%	7%	9%	4%	7%	5%	5%	7%	9%	7%	6%	8%
	16%	17%	15%	18%	16%	17%	15%	18%	14%	16%	17%	16%	17%	16%	17%	17%
ey c	73%	72%	74%	71%	74%	71%	73%	74%	74%	78%	76%	72%	67%	73%	74%	70%
SUMMARY CODES																
NO C N C	1%	1%	1%	1%	1%	2%	2%	1%	1%	1%	2%	2%	2%	2%	1%	1%
C N C	89%	89%	89%	89%	91%	88%	88%	92%	88%	94%	92%	88%	84%	89%	91%	87%
Dono	2%	2%	3%	1%	2%	2%	2%	3%	3%	1%	1%	3%	4%	2%	1%	4%



Table 25

Q1	O/N/A					C/L/N		N/N/ACC		CO/N/Y			
	...e	...e	...ed	...n d...on	No...n	C...d	No c...d	Any	None	n...nd	co...nd	...e	No...e n ...e...nd
	4	4	4		4	4			4	4			4

Chemistry (QS9637 - 731207)

Q.7A_04 How scientific do you think Medicine is?

Base: All Adults in UK

	Oxford, Manchester, London												National		
	North	North East	Yorkshire	Midlands	Midlands	North East	London	North	North East	Yorkshire	Midlands	North East	National	National	
Not very scientific	4%	1%	1%	2%	2%	1%	1%	1%	1%	2%	4%	1%	1%		
Not scientific	7%	6%	8%	9%	8%	4%	4%	8%	5%	6%	4%	12%	7%	7%	
Not very scientific	16%	17%	18%	11%	15%	14%	17%	16%	19%	12%	11%	16%	11%	17%	12%
Not scientific	73%	76%	72%	73%	71%	78%	77%	70%	72%	67%	84%	67%	82%	73%	71%
Very scientific	1%	1%	1%	2%	3%	1%	1%	2%	2%	2%	6%	1%	2%		
Very scientific	89%	93%	90%	84%	86%	92%	94%	86%	91%	89%	94%	83%	93%	90%	84%
Don't know	2%	1%	2%	4%	2%	1%	4%	2%	5%	1%	2%	2%	5%		
Not very scientific	1%	1%	1%	2%	1%	1%	1%	1%	1%	1%	1%	1%	2%		
Mean Score	4.653	4.704	4.649	4.643	4.621	4.690	4.712	4.628	4.645	4.645	4.807	4.517	4.676	4.652	4.654
Standard Deviation	0.677	0.582	0.644	0.714	0.714	0.720	0.595	0.700	0.669	0.596	0.494	0.807	0.836	0.672	0.712
Error Variance	*	0.004	0.002	0.003	0.004	0.003	0.002	0.002	0.002	0.002	0.002	0.004	0.012	*	0.002



Table 25

	Total	L O C A T I O N					X O C C O N C E P T I O N						N A M E		
		De ee o ee	A ee D po App en ce p	C	O e nc d n o e e	None o e o e	C e e y A e e o e e	c ence A e e o o e	c e c e n	o c e c e n	C e o h e n d e e	c en o n e n d e e	None	Lo /	Mode e
ed B e ed B e	4	4	4	4	4	4		4		4	4		4		4
No c c	4				1%							4	4		1%
	1%	1%	1%	1%	2%	3%	1%			2%	2%	1%	2%		1%
	7%	6%	4%	6%	10%	3%	4%	2%	4%	2%	3%	8%	8%	7%	3%
	16%	14%	17%	17%	16%	17%	14%	3%	13%	15%	17%	17%	17%	19%	12%
ey c c	9	4	3	4	3	4	3	4	3	4	3	4	3	4	3
	3%	18%	26%	36%	40%	37%	38%	31%	39%	43%	40%	44%	40%	42%	33%



Table 25

	N A A D					L ON			AC N L ON	
	o	od	Bo d ee	Le e n n	e n n	No e on	C h	O e	Ye	No
ed B e										
ed B e										
No c en c	4							1%		
	1%	1%	4 1%	2%	1 1%	2%	1%	1%	1%	
	7%	4 7%	4 5%	7%	6%	4 7%	1 6%	9%	7%	6%
	16%	16%	18%	1 6%	1 7%	18%	1 6%	12%	14%	4 16%
ey c en c	4 13%	4 74%	74%	73%	4 74%	4 71%	4 76%	72%	75%	4 75%
SUMMARY CODES										
NO C N _ C	1%	1%	4 1%	2%	1 1%	2%	1%	2%	2%	
C N _ C	89%	90%	93%	89%	1 92%	1 89%	92%	83%	4 88%	1 92%
Don n q /	2%	2%	1%	1%	1%	2%	1 2%	5%	1 3%	2%
Ne e e o e								1%		
Mean Score	4.653	4.650	4.674	4.638	4.672	4.611	4.694	4.622	4.664	4.696
Standard Deviation	0.677	0.681	0.631	0.690	0.631	0.712	0.625	0.761	0.700	0.608
							1	0.003*	0.001	0.001



Q.7A_05 How scientific do you think Psychology is?
Base: All Adults in UK

	N			A						OCAL				MA					
	Me	e	e							AB	C	C	D	Me	AL	A			
7%	7%	7%	4	5%	4	6%	5%	9%	6%	8%	7%	5%	7%	4	8%	7%	5%	4	8%
13%	14%	12%	4	10%	4	13%	12%	20%	12%	9%	15%	4	10%	18%	10%	14%	11%	12%	12%
28%	29%	28%	4	28%	4	26%	31%	26%	32%	26%	4	32%	28%	4	26%	30%	27%	26%	26%
23%	24%	23%	4	29%	4	22%	24%	21%	26%	20%	25%	30%	17%	21%	24%	25%	4	18%	18%
22%	20%	23%	44	24%	4	27%	20%	4	16%	44	18%	22%	23%	23%	19%	26%	23%	23%	23%
20%	21%	18%	4	15%	4	20%	18%	29%	18%	17%	21%	15%	25%	18%	4	11%	16%	20%	20%
45%	44%	46%	44	52%	4	49%	44%	38%	43%	44%	43%	52%	40%	44%	4	43%	52%	41%	41%
6%	5%	7%	44	4%	4	3%	6%	6%	7%	11%	3%	4%	4	4	4	6%	5%	12%	12%
1%	1%	1%	44	1%	4	1%	1%	1%	1%	1%	1%	1%	1%	2%	1%	1%	1%	1%	1%
Mean Score	3.436	3.393	3.477	3.578	3.527	3.446	3.169	3.402	3.487	3.344	3.560	3.338	3.459	3.360	3.591	3.407	3.360	3.591	3.407
Standard Deviation	1.194	1.189	1.197	1.127	1.225	1.139	1.235	1.118	1.249	1.151	1.115	1.262	1.244	1.181	1.171	1.263	1.181	1.171	1.263
Error Variance	0.001	0.002	0.001	0.005	0.004	0.005	0.006	0.005	0.003	0.003	0.003	0.004	0.002	0.001	0.003	0.005	0.001	0.003	0.005



Table 26

	O. N. A					C. L. N		N. N. ACC		CO. N. Y				
	o	e	e	ed	n d c on	No b n	C d	No c d	Any	None	n nd	co nd	e	No e n e nd
ed B. e														
ed B. e														
No. c	7%	6%	7%	7%	3%	8%	6%	7%	6%	9%	6%	7%	12%	11%
	13%	15%	18%	12%	8%	8%	13%	13%	13%	12%	13%	16%	10%	15%
	28%	28%	28%	27%	11%	24%	29%	28%	29%	13%	28%	28%	14%	25%



Table 26

	Oxford, Milton Keynes, London												Northampton	
	No. of cases	No. of deaths	Yield	Mortality	Mortality	Infection	London	No. of cases	No. of deaths	Yield	Co-infection	No. of cases	Mortality	
Unidentified cases			4				4		4					
Not identified	7%	10%	6%	7%	11%	6%	4%	6%	5%	12%	7%	4%	7%	
	13%	17%	7%	5%	13%	11%	15%	13%	13%	10%	16%	15%	13%	
	28%	30%	24%	31%	26%	26%	36%	26%	33%	34%	28%	25%	28%	
	23%	17%	29%	17%	20%	24%	22%	19%	31%	26%	19%	23%	27%	
Identified cases	22%	21%	24%	20%	21%	27%	19%	28%	21%	11%	23%	21%	15%	
SUMMARY CODES														
NO - C - N - C	20%	27%	13%	22%	24%	17%	21%	17%	18%	19%	21%	23%	26%	
C - N - C	45%	38%	54%	37%	41%	50%	40%	47%	51%	36%	42%	44%	42%	
Don't know	6%	5%	9%	8%	7%	6%	2%	7%	7%	11%	1%	4%	2%	
Not identified	1%		4%	4%	2%	4%	M	2%			1%	4%	5%	



Table 26

	M A C O C M YON LL				N C NC		N O M ABO C M CAL		N O M ABO C M Y	
	o	o e	Ne e	Ne	e e ed	No e ed	no ed	No ed	no ed	No ed
ed B e	4	4	4				4		4	4
ed B e	4	4	4						4	4
No c en c	7%	6%	18%	7%	5%	11%	6%	8%	6%	8%
	13%	11%	30%	17%	13%	14%	13%	14%	11%	14%
	28%	28%	18%	36%	29%	28%	28%	30%	28%	30%
	23%	25%	15%	22%	26%	20%	26%	22%	24%	24%
e y c en c	22%	25%	13%	13%	24%	17%	25%	18%	28%	18%
SUMMARY CODES										
NO C N C	20%	17%	48%	24%	17%	24%	18%	22%	17%	22%
C N C	45%	50%	28%	34%	50%	37%	50%	40%	52%	42%
Don no /	6%	4%	5%	5%	4%	9%	3%	7%	4%	6%
Ne e e o e	4		1%			1%		1%		1%



Chemistry (QS9637 - 731207)

Q.7A_05 How scientific do you think Psychology is?

Base: All Adults in UK

	N A / / AD / /				L ON			AC N / L ON	
	o	od	Bo.d ee	Le .e,n,n	o.e	C	O.e	Ye	No
ed B. e									
ed B. e									
No .	7%	6%	6%	6%	6%	7%	7%	7%	8%
c.en,c	13%	11%	13%	11%	14%	12%	11%	11%	13%
	28%	31%	33%	32%	25%	30%	26%	28%	31%
	23%	22%	26%	24%	25%	23%	22%	22%	24%
ey c.en,c	22%	24%	20%	24%	23%	20%	25%	25%	17%
SUMMARY CODES									
NO C N _ C	20%	18%	18%	17%	21%	20%	18%	18%	20%
C N _ C	45%	46%	46%	48%	48%	43%	47%	47%	41%
Don, nq /	6%	6%	2%	3%	5%	6%	7%	6%	7%
Ne e .e, o .e	1%				1%		2%	1%	
Mean Score	3.436	3.482	3.428	3.501	3.470	3.391	3.509	3.498	3.337
Standard Deviation	1.194	1.188	1.124	1.158	1.206	1.183	1.227	1.213	1.169
Error Variance	0.001	0.002	0.003	0.003	0.002	0.001	0.007	0.003	0.002



Table 27

Circuit	NAND		A						OCAL				MA								
	M	e							AB	C	C	D	M	L	n	e	d	b	c	e	d
4			4	4	4	4	4	4		4	4	4				4					
4										4	4	4									



Table 27

O. J. N. M. N. J. J. O. N.												N. C. O. J. J. N.		
o. j.	No. j.	No. e.	Yo. i. nd. l. e.	M. d. i. nd.	M. d. e. i. nd.	n. i. nd.	London	o. j.	o. e.	i. e.	co. i. nd.	No. e. n. e. i. nd.	e.	M. i. no. y. n. c.
			4				4							

Table 27

	M A C O C M YON LL				N C NC		N O M D ABO C M CAL		N O M D ABO C M Y	
	o	o e	Ne e	Ne	e e ed	No e ed	n o ed	No ed	n o ed	No ed
ed B e	4	4	4				4		4	4
ed B e	4	4	4				4		4	4
No c en c	4%	3%	11%	5%	2%	7%	3%	5%	1%	5%
	5%	4%	19%	7%	4%	7%	4%	6%	4%	6%
	4%	17%	18%	28%	15%	21%	14%	21%	15%	20%
	4%	25%	19%	28%	25%	25%	27%	23%	25%	25%
ey c en c	4%	45%	27%	29%	52%	34%	4%	40%	55%	40%
SUMMARY CODES										
NO C N C	4%	9%	7%	30%	12%	6%	14%	7%	11%	5%
C N C	70%	77%	47%	57%	77%	58%	77%	63%	79%	65%
Don no /	4%	1%	6%	3%	1%	7%	2%	4%	1%	3%



Table 27

	N A / AD				L ON			AC N L ON		
	od	Board ee	Le enn	enn	No e on	C h	O e	Ye	No	
ed B e ed B e					4			4		
No	4%	4%	1%	2%	3%	4%	3%	4%	2%	5%



Table 28

N		A						OCAL			MA								
								C	C	D	M	L	n	e	d	b	c	e	d



Table 28

	Q	N	A		C	L	D	N		N	A	ACC		CO	N	Y		No	e	n			
				on	No	b	n		C	d	No	c	d	Any	None	n	nd	co	nd	e	No	e	n



Table 29

	A	OCAL .AD	MA ₂ AL A
--	---	----------	----------------------



Table 29

	Oxford, Milton Keynes, and London											Northampton	
	No. of cases	No. of deaths	Yearly incidence	Mortality rate	Mortality rate	Incidence rate	London	No. of cases	No. of deaths	Incidence rate	Case fatality rate	No. of cases	Mortality rate
Registered Births			4				4		4				
Registered Deaths													
Non-registered Deaths	13%	17%	8%	11%	19%	14%	15%	13%	11%	15%	12%	14%	13%
Total Deaths	4/18%	16%	13%	21%	18%	16%	20%	16%	18%	18%	22%	22%	13%



Table 29

	M A C O C M YON LL B N				N C NC		N O M D ABO C M CAL		N O M D ABO C M Y	
	o	o e	Ne e	Ne	e e ed	No e ed	no ed	No ed	no ed	No ed
ed B e ed B e	4	4 4	4				4		4	4
No c c	13%	13%	22%	15%	13%	14%	13%	14%	12%	14%
	4 18%	18%	27%	19%	18%	19%	20%	16%	18%	19%
	31%	32%	28%	38%	33%	29%	32%	32%	32%	32%
ey c	16%	17%	17%	13%	18%	11%	17%	14%	19%	14%
	12%	14%	3%	4%	13%	10%	12%	11%	14%	10%
SUMMARY CODES										
NO C N C	31%	30%	49%	34%	31%	33%	33%	30%	30%	33%
C N C	4 27%	31%	20%	17%	31%	21%	30%	25%	33%	24%
Dono /	8%	6%	3%	9%	4 4%	13%	4 5%	10%	4 4%	8%
Ne e e o e	4 2%	1%		3%	4 1%	4%	1%	3%	1%	3%



Table 29

	Total	N A A D				L ON			AC N L ON	
		od	Board ee	Le e,n,n	e,n,n	No e on	C h	O e	Ye	No
ed B e										
ed B e										
No c en,c	13%	13%	14%	12%	13%	14%	12%	14%	12%	13%
	18%	16%	21%	18%	16%	16%	19%	18%	18%	19%
	31%	30%	34%	32%	31%	33%	32%	26%	31%	31%
	16%	17%	17%	17%	19%	15%	16%	13%	15%	16%
ey c en,c	12%	15%	11%	15%	13%	12%	11%	16%	14%	10%
SUMMARY CODES										
NO C N _ C	31%	29%	35%	29%	29%	30%	31%	32%	30%	32%
C N _ C	27%	32%	28%	32%	31%	27%	27%	29%	29%	26%
Don										



Table 30

			Q _r N A			C L _r N		N _r N	ACC			CO N _r Y		No _r e n
--	--	--	--------------------	--	--	--------------------	--	------------------	-----	--	--	---------------------	--	---------------------



Table 30

Registered Business	Oxford-Man Institute											NCOE	
	No. of	No. of	Yield	Maturity	Maturity	Frequency	Location	Options	Options	Value	Condition	No. of	Frequency
			4				4						

d. 4 d.



Table 30

Unemployed
Unemployed

	L O C A T I O N					X O C NC C M Y							N A M N C M Y		
	De ee o ee	A ee D po App en ce p	C	O e nc d n o e e	None o e o e	C e e y A e e o e e	cence A e e o o e	c e c e n c e n	o c e c e n	C e o h e n d e e	c e n o n e n d e e	None	L o	Mode e	
	4	4			4	4				4			4		4
Medicine	89%	91%	94%	90%	83%	94%	94%	98%	96%	96%	95%	86%	86%	91%	95%
Chemistry	87%	94%	91%	86%	75%	95%	95%	100%	96%	97%	96%	82%	82%	89%	95%
Biology	81%	89%	85%	79%	72%	90%	89%	91%	90%	88%	91%	77%	75%	84%	90%
Psychology	80%	91%	83%	77%	66%	92%	89%	98%	93%	92%	93%	74%	73%	82%	90%
Mathematics	70%	80%	69%	67%	62%	82%	77%	82%	78%	77%	77%	66%	63%	72%	80%
Geography	45%	47%	46%	48%	33%	50%	52%	41%	47%	43%	48%	43%	39%	48%	53%
Computer Science	35%	38%	31%	35%	29%	39%	37%	46%	41%	36%	35%	34%	29%	35%	45%
Other	4	4								4			2%	29%	44%



Table 30

	M AC O C M YON LL B_N	N N C NC	N O M ABO C M CAL	N O M ABO C M Y
			No.	No.

Table 30

	N A ✓ AD ✓	✓ L_ON	✓ AC_N ✓ L_ON
--	------------	--------	---------------



Table 31

	yc	C e t y	B o o y	Med c ne	yc o o y	M e t c	cono c	o c o o y
ed B e								
e ed B e								
e y ne t e	1%	1%	1%	1%	2%	3%	2%	3%
	6%	3%	3%	1%	6%	9%	9%	10%
	22%	16%	15%	7%	25%	23%	26%	29%
	27%	31%	29%	19%	27%	23%	30%	25%
e y po e	36%	43%	47%	6%	32%	36%	26%	23%
SUMMARY CODES								
N A	8%	4%	3%	2%	9%	12%	11%	13%
		4	4		4			



Table 32

	O. NM N. ON			NCO. N	
--	-------------	--	--	--------	--

Table 32

	M A C O C M YON LL				N C NC		N O M D ABO C M CAL		N O M D ABO C M Y	
	o	o e	Ne e	Ne	e e ed	No e ed	n o ed	No e ed	n o ed	No e ed
ed B e	4	4	4			1		4		4
ed B e	4	4	4							4
e y ne e	1%		19%	1%	4	3%	1%	2%	1%	2%
	6%	3%	38%	13%	4	11%	6%	7%	5%	8%
	22%	16%	21%	53%	19%	27%	21%	23%	18%	25%
	27%	31%	16%	20%	31%	32%	28%	27%	29%	27%
e y po e	36%	46%	5%	9%	43%	25%	41%	31%	44%	32%
SUMMARY CODES										
N A	8%	4%	57%	14%	4	14%	7%	9%	6%	9%
O	63%	77%	20%	29%	73%	47%	69%	59%	73%	59%
Don q /	7%	3%	2%	4%	3%	11%	3%	8%	3%	6%
								4		4



Table 33

	O. N. A					C. L. N		N. N. ACC		CO. N. Y			
	...e	...e	...ed	...n d...on	No...n	C...d	No c...d	Any	None	n...nd	co...nd	...e	No...e n ...e...nd
...ed B...e	1%	4%	4%	4%	4%	4%	4%		1%	4%	4%	4%	4%
...ed B...e	1%	3%	1%	1%	1%	1%	1%	1%	2%	1%	2%	4%	4%
e y ne ...e	3%	4%	2%	1%	2%	4%	2%	3%	3%	3%	3%	2%	4%



Table 33

	X O ✓ O C NC C M ✓Y	N A M N _ C M ✓Y
--	---------------------	------------------



Table 33

Q.1	N A A D				L ON			AC N L ON	
	od	Board ee	Le e, n, n	e, n, n	No e ^t on	C h	O e	Ye	No

Table 34

	N		A						OCAL				MA		
	M	e							AB	C	C	D	M	L	D
ed B															
ed B															
ne	1%	1%	1%	1%	1%	1%	1%	1%			1%	2%	1%		1%
	3%	3%	3%	4%	2%	2%	4%	3%	2%	3%	2%	4%	3%	3%	3%



Table 34

Q1	O/N A				C L/N		N/N ACC		CO N/Y				
	e	e	ed	n d c/on	No b n	C d	No c d	Any	None	n d	co d	e	No e n e d

Table 34

	O. NM N. ON											NCO. N		
	No. e	No. e	Yo. nd e	M. d. nd	M. d. nd	n. nd	London	o. e	o. e	e	co. nd	No. e n e. nd	e	M. no. y n. c
ed B. e			4				4		4					
ed B. e														
e y ne e	1%		2%	1%	1%	1%					1%	2%	1%	



Table 34

Registered Brief

	L O C A T I O N					X O C N C M Y						N A M N C M Y				
	De ee	A ee		O e	None o	C e	cence	c e	c e	C e	c en					
	o e	App en	C	nc dn	e e	e e o	A e e	c e	c e	oh	on	None	Lo /	Mode e		
	4	4				4					4		4			4



Table 34

Number of
 e₁ ed B₁ e
 e₁ ed B₁ e

	M AC O C M YON LL B N			N C NC		N O M D ABO C M CAL		N O M D ABO C M Y		
	o ₁	o ₁ e	Ne ₁ e	Ne ₁	no ₁ ed	No ₁ ed	no ₁ ed	No ₁ ed	no ₁ ed	No ₁ ed
		4					4			
		4 4	4						4	4



Table 34

	N	A	AD	No e _t	L ON	C _t	Q _e	AC	N	L ON
--	---	---	----	-------------------	------	----------------	----------------	----	---	------



Table 35

		ND		A						OCAL				MA												
o	M	e	e							AB	C	C	D	M	L	n	e	d	b	c	e	d	e	p	e	



Table 35

	Total	OCCASION					C.L.D.		N.A.C.		CONCERN			
		None	Slightly	Moderate	Significant	Very Significant	Child	No Child	Any	None	None	Slightly	Moderate	Very Significant
Number of children	1	0	0	0	0	0	0	0	0	0	0	0	0	0
Percentage	1%	0%	0%	0%	0%	0%	0%	0%	0%	0%	0%	0%	0%	0%
Number of children	1	2	2	0	0	1	1	1	1	1	1	1	1	2
Percentage	1%	2%	2%	0%	0%	1%	1%	1%	1%	1%	1%	1%	1%	2%
Number of children	4	8	9	4	8	8	7	7	7	8	8	7	1	3
Percentage	7%	18%	19%	4%	8%	8%	7%	7%	7%	8%	8%	7%	1%	3%
Number of children	19	21	19	20	23	13	18	19	19	19	20	20	12	18
Percentage	19%	21%	19%	20%	23%	13%	18%	19%	19%	19%	20%	20%	12%	18%
Number of children	68	67	66	72	66	69	68	68	69	63	67	67	86	75
Percentage	68%	67%	66%	72%	66%	69%	68%	68%	69%	63%	67%	67%	86%	75%



Table 35

	NCO ₂ -N
--	---------------------

Table 35

	L	LO	CA	ON		X	O	O	C	NC	C	M	Y	N	A	M	N	C	M	Y	
	A	e	e		O	e															



Table 35

	N A A D				L ON			AC N L ON	
	o	o d	B o d ee	Le e n n	o e	C h	O e	Ye	No
ed B e									
ed B e									
ey ne e	1%	1%					1%	1%	
	1%	1%	1%	1%	2%	1%	2%	1%	1%
	7%	7%	7%	8%	7%	6%	11%	7%	7%
	19%	19%	21%	19%	21%	19%	14%	19%	18%



Table 36

	N			A						OCAL				MA		
	Me	e	e							AB	C	C	D	Li	n	ed
ed Bi e																
ed Bi e																
ey ne	2%	2%	2%	2%	2%	3%	3%	2%	4%	2%	2%	3%	2%	1%	2%	
	6%	9%	4%	3%	7%	6%	7%	6%	8%	8%	7%	5%	6%	7%	5%	7%
	25%	26%	25%	23%	24%	20%	28%	29%	26%	26%	23%	26%	26%	25%	24%	26%
	27%	27%	28%	27%	27%	34%	26%	25%	25%	34%	30%	24%	23%	29%	27%	22%
ey po	32%	31%	34%	39%	37%	32%	29%	29%	28%	29%	35%	34%	30%	30%	36%	32%
SUMMARY CODES																
N A	9%	11%	6%	6%	7%	8%	11%	9%	10%	9%	9%	7%	9%	10%	6%	9%
O	60%	58%	61%	66%	65%	65%	55%	55%	53%	63%	65%	58%	53%	59%	64%	53%
Don	6%	5%	7%	4%	3%	6%	7%	6%	9%	3%	3%	7%	10%	5%	4%	11%
Ne e e o e	1%	1%	1%	1%	1%	1%	1%	1%	2%			2%	8%	1%	1%	1%



Table 36

	O - NM N - ON												NCO - N									
	No. of	No. of	Yo. ind. e	M.d. ind.	M.d. e. ind.	n. ind.	London	o. ind.	o. e. ind.	e. ind.	co. ind.	No. e. ind.	e. ind.	M. no. y. n. c.								
ed B. e			4				4		4	4												
ed B. e																						
e y ne . e	2%	4%	3%	2%	1%	2%	2%	1%	1%	1%	4%	4%	3%	2%	1%							
	20	RG 8 w 9 j 1 J 0 0 m 57 0 I S Q 315.72TJ 029.945 0 T(o)5(n)5(')2.945 0 T.re6%																				
	4	6%	2%	7%	4%	3%	7%	10%	4	6%	8%	3	11%	8%	4%	7%	5%					
	4	25%	23%	4	23%	28%	22%	4	24%	4	21%	4	22%	26%	4	26%	20%					
	4	27%	32%	4	27%	29%	35%	4	30%	4	36%	4	35%	26%	26%	19%	4	28%	22%			
e y po . e	4	32%	34%	33%	27%	4	39%	4	31%	4	26%	4	35%	35%	26%	36%	4	31%	41%			
SUMMARY CODES																						
N A _	9%	4	6%	10%	6%	5%	9%	4	12%	7%	9%	3	15%	12%	7%	4	9%	6%				
O -	4	60%	4	66%	60%	56%	64%	4	61%	62%	4	61%	61%	4	52%	4	56%	58%	4	52%	59%	64%
Don. no. /	601	1 0 2915999 177959981 012 00 012 27864 58556 0 0 0 6 2 268429 01 2 20 8% 0 0 2945999 1432799 5858668644 12 025 5034 0 1556 0 0 0 1 234 0 652799 5868668644 12 09 58627528 1287158 0 0 8 715																				



Table 36

L O C A T I O N					X O C N C M Y							N A M N C M Y		
De ee	Appen ce p	C	None o e	C e e e o o e	cence A e e o o e	c e c e c e	C e o h end e e	c en o n end e e	None	Lo /	Mode e			
								4		4		4		



Table 36

M A C O C M Y O N L L	N O M A B O	N O M A B O C M Y
-----------------------	-------------	----------------------

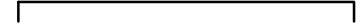

Q.7B_06 What impact do you think Mathematics has on our wellbeing?

Base: All Adults in UK

	Oxford, Milton Keynes, London												Northampton		
	No. of responses	No. of responses	Percentage	Percentage	Percentage	Percentage	Percentage	Percentage	Percentage	Percentage	Percentage	Percentage	Percentage	Percentage	Percentage
Very good	4	4	4%	4%	4%	4%	4%	4%	4%	4%	4%	4%	4%	4%	4%
Good	3%	1%	4%	4%	1%	5%	4%	2%	3%	1%	3%	2%	6%	3%	2%
Fair	9%	11%	9%	10%	8%	9%	12%	7%	8%	12%	9%	13%	8%	10%	7%
Not good	23%	18%	24%	24%	20%	19%	23%	21%	26%	25%	22%	26%	19%	23%	19%
Very poor	23%	25%	20%	18%	22%	20%	28%	19%	20%	24%	29%	28%	40%	23%	19%
Don't know	36%	37%	38%	35%	41%	43%	31%	40%	39%	29%	35%	27%	28%	35%	42%
SUMMARY CODES															
Mean Score	3.843	3.926	3.824	3.771	4.001	3.907	3.725	3.994	3.892	3.737	3.872	3.664	3.759	3.814	4.031
Standard Deviation	1.138	1.099	1.180	1.209	1.075	1.225	1.148	1.094	1.125	1.093	1.089	1.096	1.123	1.142	1.097
Error Variance	0.001	0.016	0.006	0.009	0.009	0.008	0.007	0.005	0.005	0.008	0.011	0.007	0.021	0.001	0.005



Table 37

M A C O C M YON LL	N O M ABO C M CAL	N O M ABO C M Y
--------------------	----------------------	--------------------



Table 38

		ND		A						OCAL				MA											
o	M	e	e	e	e	e	e	e	e	AB	C	C	D	M	L	n	e	d	e	d	e	d	e	d	



Table 38

	OCCUPATIONAL					C.L.D.		N.A.		CONCERN			
	Occupational	Occupational	Occupational	Occupational	Occupational	C.L.D.	No C.L.D.	Any	None	Concerned	Concerned	Concerned	No Concerned
Occupational	1%	4%	4%	4%	4%	4%	4%		1%	4%	4%	1%	1%
Occupational	2%	2%	2%	4%	2%	3%	1%	2%	2%	2%	2%	1%	3%
Occupational	9%	11%	7%	7%	9%	7%	8%	9%	9%	6%	8%	14%	12%
Occupational	26%	25%	29%	27%	25%	26%	25%	27%	26%	28%	26%	24%	33%
Occupational	4%	1%		4%	4%	57	33	15	2	13	29%	32%	31%



Q.7B_07 What impact do you think Economics has on our wellbeing?
Base: All Adults in UK

	N A				L ON			AC N L ON	
	o	o d	B o d ee	Le e i n n	o e	C	O e	Ye	No
ne ed B e					4			4	
ey ne e	2%	2%	2%	2%	3%	1%	2%	2%	1%
	9%	8%	9%	9%	10%	8%	8%	7%	8%
	26%	25%	25%	26%	28%	27%	19%	23%	28%
	30%	32%	34%	31%	29%	30%	29%	30%	30%
ey po e	26%	29%	27%	30%	23%	28%	31%	31%	26%
SUMMARY CODES									
N A	11%	10%	11%	11%	13%	9%	10%	10%	9%
O	56%	60%	62%	61%	52%	58%	60%	61%	57%
Don q	6%	5%	2%	3%	6%	5%	10%	5%	6%
Ne e e o e	1%						2%	1%	1%
Mean Score	3.748	3.821	3.777	3.808	3.629	3.799	3.885	3.856	3.778
Standard Deviation	1.036	1.022	1.010	1.034	1.076	1.002	1.056	1.043	0.983
Error Variance	0.001	0.001	0.002	0.002	0.002	0.001	0.005	0.002	0.001



Table 39

	N		A						OCAL				MA			
	M	e							AB	C	C	D	M	L	A	A
ed B																
ed B																
ne	3%	4%	2%	2%	3%	1%	4%	5%	4%	4%	2%	4%	3%	3%	2%	5%
	10%	12%	9%	8%	10%	10%	11%	11%	12%	14%	9%	7%	11%	11%	9%	10%
	29%	30%	29%	31%	29%	21%	34%	35%	28%	30%	29%	33%	26%	31%	27%	28%
po	25%	25%	25%	26%	25%	32%	23%	22%	23%	29%	27%	22%	23%	25%	29%	20%
														22%	25%	23%



Table 39

Q ₁	O/N/A					C/L/D/N		N/N/ACC		CO/N/Y			
	el e	el e	ed	on	on	C/d	No c/d	Any	None	ind	ind	e	No e ind

Table 39

2. e. ed B. e
 e. ed B. e
 e. y ne. e

	L O C A T I O N					X O C N C M Y						N A M N C M Y			
	De ee o ee	A ee D po App en ce p	C	O e oh nc d n	None o e oe	C e e y A e e o oe	c ence A e e o o e	c e c en	o c e c en	C e oh end e e	c en on end e e	None	L o	Mode e	
	4	4			4	4					4				4
	4	4			4			4			4				4
											4%	4% 0	1 4 6 12	0 100 2 1 0 168	3 2 6 12 0 100 18 0 17671



Table 39

	N	O	M	D	ABO	N	O	M	D	ABO
--	---	---	---	---	-----	---	---	---	---	-----

Table 39

	Total	N A / AD				L ON			AC N L ON	
		od	Board ee	Le e, n, n	Le e, n, n	No e, on	C h	O e	Ye	No
ed B, e										
ed B, e										
ey ne, e	3%	3%	3%	2%	3%	4%	3%	1%	2%	3%
	10%	9%	13%	9%	10%	9%	12%	7%	10%	12%
	29%	29%	29%	29%	29%	31%	30%	22%	25%	31%
	25%	23%	29%	32%	23%	27%	25%	33%	24%	25%
ey po, e	23%	27%	24%	24%	26%	21%	23%	34%	29%	21%
SUMMARY CODES										
N A	13%	13%	16%	11%	13%	14%	14%	8%	12%	15%
O										



Table 40

	O/N/A					C/L/D/N		N/N/ACC		CO/N/Y			
	...e	...e	...ed	...n d...on	No...n	C...d	No c...d	Any	None	n...nd	co...nd	...e	No...e n ...e...nd
...ed B...e ...ed B...e	4	4	4	4	4	4	4		4	4	4	4	4
Medicine			4	4		4	4	86% 0 012345	44354 68%	4	44	4	98%
									82%	44	4	4	93%



Chemistry (QS9637 - 731207)

Q.7B What impact do you think ... has on our wellbeing? - Positive Table

Base: All Adults in UK

	Oxford, Milton Keynes, London											North East			
	North East	North East	Yorkshire	Milton Keynes	Milton Keynes	London	London	North East	North East	Yorkshire	Yorkshire	North East	Milton Keynes		
Medicine	87%	82%	87%	84%	87%	90%	88%	81%	88%	86%	98%	88%	93%	89%	80%
Beauty	76%	71%	75%	71%	78%	78%	76%	72%	80%	73%	81%	79%	66%	76%	74%
Energy	75%	84%	69%	71%	72%	77%	77%	74%	77%	72%	87%	72%	80%	75%	73%
Food	63%	69%	61%	58%	62%	65%	68%	61%	65%	59%	72%	61%	63%	63%	65%
Material	60%	66%	60%	56%	64%	61%	62%	61%	61%	52%	56%	58%	52%	59%	64%
Consciousness	59%	62%	57%	53%	63%	64%	59%	59%	59%	53%	64%	55%	67%	58%	62%
Occupation	56%	58%	52%	54%	57%	59%	59%	53%	60%	50%	63%	56%	47%	55%	62%
Other	48%	55%	45%	43%	53%	41%	47%	56%	54%	37%	47%	47%	34%	46%	59%



Table 40

	M AC O C M B N YON LL	N C NC	N O M D ABO C M CAL	N O M D ABO C M Y
			No.	No.



Chemistry (QS9637 - 731207)

Q.7B What impact do you think ... has on our wellbeing? - Positive Table

Base: All Adults in UK

	N A / / AD / /				L ON			AC N L ON		
	od	Bo.d ee	Le.e.in.n	.e.in.n	No.e.on	C.h	O.e	Ye	No	
Medicine	87%	89%	91%	88%	89%	88%	90%	80%	87%	90%
Beauty	76%	79%	84%	81%	79%	76%	78%	71%	78%	76%
Chemistry	75%	79%	82%	80%	82%	73%	78%	71%	76%	78%
Industry	63%	68%	73%	71%	70%	63%	65%	58%	66%	69%
Industry	60%	62%	62%	64%	60%	59%	60%	60%	62%	59%
Material	59%	59%	62%	62%	61%	55%	62%	58%	64%	59%
Conduct	56%	60%	62%	61%	61%	52%	58%	60%	61%	57%
Occupation	48%	50%	53%	55%	50%	47%	48%	57%	53%	46%

Table 41

Unemployed Beneficiaries
 Employed Beneficiaries

	Unemployment dependency on	Unemployment population	Acceptance of dependence	Unemployment insurance	Unemployment
Unemployed Beneficiaries	3%	4%	2%	5%	9%
Employed Beneficiaries	3%	7%	3%	8%	10%
Total	19%	24%	14%	18%	25%

Table 42

	O. N A	C. L. N	N. N	ACC	CO. N. Y	No. e n
--	--------	---------	------	-----	----------	---------

Table 42

Number of
 Eligible
 Beneficiaries

Country	O.N.M.N. - ON											N.C.O. - N	
	No. of Beneficiaries	No. of Beneficiaries	Year ended	Mid- year	Mid- year	Year ended	London	No. of Beneficiaries	No. of Beneficiaries	Year ended	Mid- year	Year ended	Mid- year
4			4				4		4				
						4							

Table 42

	L	LO	CA	ON			X	O	O	C	NC	C	M	Y	N	A	M	N	C	M	Y
	A	e	e	O	e						o			c	en						

	N	A	AD		No	L ON	Q e	Ye	AC	N	L ON	No
--	---	---	----	--	----	------	-----	----	----	---	------	----



CO N .Y



Table 43

Number of Bed
Number of Bed

One

One	Oxford, Milton Keynes, London												Northampton		
	Number of Bed	Number of Bed	Number of Bed	Milton Keynes	Milton Keynes	Milton Keynes	London	Number of Bed	Number of Bed	Number of Bed	Number of Bed	Number of Bed	Number of Bed	Number of Bed	Milton Keynes
				4			4			4	4				
4%	6%	3%	6%	4%	4%	4%	7%	4%	2%	6%	2%	2%	4%	5%	
4%	7%	8%	9%	6%	9%	7%	5%	7%	7%	4%	9%	6%	7%	8%	



Table 43

	L	LO	CA	ON			X O	O C	NC	C M	Y	N A	M N	C M	Y
	A e e			O _e i _{tt} c				o			c _{en}				



Table 43

	M AC O C M YON LL B_N	N N C NC No	N O.M ABO C M CAL No	N O.M ABO C M Y No
--	--------------------------	----------------	----------------------------	--------------------------



Chemistry (QS9637 - 731207)

Q.8_02 For each one please can you tell me whether you feel that chemistry plays more of a role in the problem or the solution? - Ensuring there is enough food for the world's population

Base: All Adults in UK

	N A ... AD ...					L ON			AC N L ON	
	od	Bo d ee	Le e,n,n	e,n,n		No e onl	C h	Q e	Ye	No
ed Bi e						4			4	
ed Bi e										
o e	4%	4%	2%	4%	4%	4%	4%	4%	3%	5%
	7%	8%	7%	10%	7%	8%	7%	8%	7%	7%
	24%	21%	23%	23%	20%	27%	21%	26%	20%	24%
	23%	25%	26%	24%	26%	22%	25%	20%	23%	25%
on	31%	33%	39%	34%	34%	39%	35%	25%	36%	31%
SUMMARY CODES										
OBL M	11%	12%	9%	13%	12%	12%	11%	12%	11%	12%
OL ON	55%	58%	65%	58%	61%	51%	60%	45%	59%	56%
on no /	8%	7%	3%	5%	6%	8%	7%	17%	9%	8%
No e ed o C e y	2%	2%	1%	1%	2%	2%	1%	1%	1%	1%
Mean Score	3.781	3.815	3.958	3.801	3.850	3.702	3.866	3.655	3.903	3.773
Standard Deviation	1.140	1.157	1.056	1.135	1.149	1.146	1.133	1.153	1.129	1.145
Error Variance	0.001	0.002	0.003	0.003	0.002	0.002	0.001	0.007	0.002	0.002

Table 44

Unethical Behavior

Code	N/A		A						OCAL				MA/AL/A		
	M	E							AB	C	C	D	M	L	A
			4	4	4	4	4	4		4			4		
			4	4					4	4					



Table 44

Number of
 eligible
 people

Age	OCCUPATIONAL					C.L.D.		ACC		CONCERN			
	Employed	Unemployed	Retired	Disability	None	Yes	No	Any	None	None	Some	Very	None
18-24	1%	3%	1%	4%	1%	2%	2%	2%	1%	2%	9%	2%	
25-34	1%	3%	1%	4%	1%	2%	2%	2%	1%	2%	9%	2%	
35-44	1%	3%	1%	4%	1%	2%	2%	2%	1%	2%	9%	2%	
45-54	1%	3%	1%	4%	1%	2%	2%	2%	1%	2%	9%	2%	
55-64	1%	3%	1%	4%	1%	2%	2%	2%	1%	2%	9%	2%	
65-74	1%	3%	1%	4%	1%	2%	2%	2%	1%	2%	9%	2%	
75+	1%	3%	1%	4%	1%	2%	2%	2%	1%	2%	9%	2%	
Total	1%	3%	1%	4%	1%	2%	2%	2%	1%	2%	9%	2%	



Table 44

Number of
 eligible
 people

Age Group	Oxford, Milton Keynes, London											Northampton		
	No. of people	No. of people	Young people	Males	Females	Non-London	London	Other	Other	Other	Other	Other	Other	Other
0-14	4	4	4	4	4	4	4	4	4	4	4	4	4	4
15-24	2%	7%	1%	3%	3%	2%	1%	9%	2%	2%	2%	2%	2%	1%
25-34	13%	4%	2%	2%	5%	5%	2%	2%	4%	2%	4%	5%	4%	2%
35-44	14%	11%	14%	16%	14%	11%	13%	16%	15%	18%	9%	14%	4%	14%
45-54	24%	19%	28%	25%	21%	23%	25%	15%	24%	27%	20%	22%	31%	25%





Table 44

Selected B...
Selected B...

o...	N A ... AD ...				L ON			AC N L ON	
	od	Board ee	Le...einn	...einn	No e... onl	C...h	O...e	Ye	No



Table 45

	N _D /	A	OC AL / AD	M _A / L _L / n ^t / ed	M _A / AL / A	do / b ced / ep. / ed



Table 45

	O . NM N . ON												NCO . N																																					
	No .	No .	Yo .	Md .	Md .	n .	London	o .	o .	e .	co .	No .	M .																																					
	nd .	e .	nd .	nd .	nd .	nd .					nd .	nd .	no .	y .																																				
nd . ed B . e			4				4																																											
nd . ed B . e									4																																									
o . e	5%	5%	3%	12%	8%	6%	3%	3%	5%	5%	10%	4%	5%	5%	4%																																			
	4	8%	15%	5%	5%	6%	4%	10%	8%	6%	10%	10%	4	4	7%	9%																																		
	4	18%	8%	20%	20%	19%	17%	17%	15%	4	16%	18%	20%	22%	20%	18%	14%																																	
	4	22%	22%	44	23%	18%	4	26%	23%	17%	4	22%	48	21%	21%	26%	4	18%																																
o . on	38%	38%	40%	4	29%	4	35%	42%	38%	45%	40%	24%	35	40%	39%	38%	40%																																	
SUMMARY CODES																																																		
. OBL M	13%	33	25	0	8	288	35	017	6	32	581	99	0	1868	1	0	0176211	68	7	4450	0	381	0	38449	015	4838	207	67	0	580	2	26432	624	5397	5880	18	012	0	012	2694	15456	0	0	8	1	1	0	0	650	111
OL . ON	60%	4	60%	4	63%	53%	4	68%	62%	62%	63%	52%	4	56%	61%	65%	61%	58%																																



Table 45

	L	LO	CA	ON		X	O	NC	C	M	Y	N	A	M	N	C	M	Y	
De ee	A ee D po App en			O e t c t on nc d n	None o e	C e e y A e e o	c ence A e e	c e c eh	o c e c eh	C e t on end	c en t on end								



Table 45

Number of
 eligible
 people

Age

18-24
 25-34
 35-44

Age	Males				Females		Total		Total	
	18-24	25-34	35-44	45-54	18-24	25-34	18-24	25-34	18-24	25-34
18-24	4	4	4				4		4	4
25-34	5%	5%	17%	5%	5%	6%	5%	6%	4%	6%
35-44	8%	6%	15%	12%	8%	7%	8%	7%	7%	9%
45-54	18%	17%	16%	26%	17%	20%	17%	20%	16%	20%



Table 45

	N A ... AD ...					L ON			AC N L ON	
	o	od	Board ee	Le e,n,n	e,n,n	No e onl	C h	Q e	Ye	No
ed Bi e						4			4	
ed Bi e										
o e	5%	6%	5%	6%	5%	5%	4 5%	4 6%	5%	5%
	4 8%	4 7%	8%	7%	7%	4 8%	8%	6%	8%	4 8%
	4 18%	17%	18%	20%	18%	19%	18%	4 15%	17%	17%
	4 22%	4 3%	26%	24%	4 24%	4 23%	4 23%	20%	19%	25%
o on	38%	40%	4 39%	37%	4 40%	37%	39%	37%	41%	4 37%
SUMMARY CODES										
OBL M	4 13%	13%	4 14%	14%	12%	13%	13%	12%	13%	13%
OL ON	4 60%	4 62%	65%	61%	63%	59%	4 62%	57%	4 60%	62%
on no /	9%	4 7%	4 4%	4%	6%	4 8%	4 7%	15%	4 9%	4 8%
No e ed o C e y	4 1%	4 1%	1%	1%	1%	1%		1%	1%	
Mean Score	3.880	3.906	3.879	3.823	3.911	3.848	3.902	3.901	3.920	3.885
Standard Deviation	1.205	1.212	1.192	1.224	1.196	1.210	1.197	1.255	1.228	1.190
Error Variance	0.001	0.002	0.004	0.004	0.002	0.002	0.001	0.008	0.003	0.002



Table 46

	OCCUPATIONAL											NON-OCCUPATIONAL		
	No. of jobs	No. of jobs	Volume of jobs	M.d. ind.	M.d. ind.	Non-ind.	London	Non-London	Non-London	Non-London	Non-London	No. of jobs	Volume of jobs	
Unemployed	4	4	4	4	4	4	4	4	4	4	4	4	4	4
Employed	9%	6%	8%	10%	11%	6%	9%	10%	6%	19%	5%	8%	9%	9%
Unemployed	10%	15%	8%	12%	6%	7%	8%	7%	12%	14%	11%	6%	10%	8%
Employed	25%	20%	17%	30%	27%	21%	26%	21%	23%	26%	30%	26%	34%	18%
Unemployed	20%	20%	20%	15%	20%	18%	24%	19%	21%	20%	15%	24%	24%	17%
Employed	29%	31%	29%	25%	28%	40%	30%	33%	26%	19%	21%	28%	26%	33%
SUMMARY CODES														
Unemployed	19%	21%	16%	22%	17%	18%	15%	16%	21%	20%	29%	18%	14%	17%
Employed	49%	51%	50%	40%	47%	59%	54%	52%	47%	40%	36%	52%	50%	50%
Unemployed	1%	1%	1%	1%	1%	3%	5%	10%	1%	1%	1%	1%	1%	13%



Table 46

L O D CA ON				X O O C NC C M Y				N A M N C M Y				
A e e			O e	C e								
D p o i			t t c t oh	t y A	c ence	c e t	o c e t	C e t i oh	c en t on			



Table 46

		_ N O. M D ABO C M CAL	_ N O. M D ABO C M Y
--	--	---------------------------	-------------------------

Table 46

	N	A	AD		No e ont	C t h	Q e	AC	N	L	ON
								Ye			No



Table 47

	N _D ✓			A					OCAL ✓AD			M ₁ ed	M ₂ AL A	dq /
--	------------------	--	--	---	--	--	--	--	----------	--	--	-------------------	---------------------	------



Table 47

	O. N. A					C. L. N		N. N. ACC		CO. N. Y			
	o. e	o. e	o. e	o. e	o. e	C. d	No. c. d	Any	None	n. d	co. d	e	No. e. n
o. e	1%	1%	1%	1%	1%	1%	1%	1%	2%	1%	1%	1%	1%
o. e	10%	8%	9%	13%	9%	13%	11%	9%	15%	10%	8%	5%	10%
o. e	31%	31%	29%	32%	39%	27%	30%	31%	32%	31%	30%	29%	41%
o. e	46%	50%	46%	42%	42%	41%	46%	47%	37%	45%	50%	43%	41%
o. e	9%	7%	11%	9%	8%	10%	9%	9%	7%	9%	8%	11%	8%
o. e	54%	58%	57%	51%	50%	51%	55%	56%	44%	44%	58%	44%	49%

SUMMARY CODES
_N O. M D



Table 47

	O. NM N. ON			NCO. N	
--	-------------	--	--	--------	--



Table 47

M A C O C M YON LL	N O M ABO C M CAL	N O M ABO C M Y
--------------------	----------------------	--------------------

Table 48

	O/N/A					C/L/N		N/N/ACC		CO/N/Y				
	o	e	e	ed	n d c on	No b n	C d	No c d	Any	None	n nd	co nd	e	No e n e nd
re ed B e														
e ed B e														
e ed														



Chemistry (QS9637 - 731207)

Q.9B How well informed do you feel about chemistry in your everyday life? For example, the chemistry involved in sustainable energy or the discovery of new drugs?

Base: All Adults in UK

	O . N M N / ON												N C O . N		
	No .	No .	Yo .	M .	M .	n .	London	o .	o .	ie	co .	No .		M .	
Q.9B			4				4		4	4					
Very informed	16%	4%	17%	5%	5%	12%	47%	16%	4%	5%	16%	4%	5%	6%	7%
Quite informed	35%	38%	35%	37%	28%	40%	35%	36%	37%	29%	29%	35%	30%	34%	36%
Not very informed	42%	40%	36%	40%	47%	35%	48%	37%	47%	48%	39%	45%	49%	44%	34%
Not at all informed	12%	17%	18%	19%	13%	10%	7%	9%	8%	10%	25%	12%	13%	12%	10%
Don't know	1%		2%			1%	1%	1%			1%	1%	2%	1%	2%
SUMMARY CODES															
NON O.M	41%	42%	41%	42%	33%	52%	42%	42%	41%	34%	35%	39%	36%	40%	43%
NON O.M	45%	57%	56%	49%	60%	45%	56%	48%	56%	38%	65%	58%	64%	56%	46%
Don't know	15%	1%	13%	9%	8%	2%	2%	9%	3%	8%	1%	4%		14%	11%
Mean Score	2.651	2.708	2.726	2.591	2.744	2.450	2.595	2.601	2.621	2.696	2.857	2.707	2.760	2.657	2.594
Standard Deviation	0.806	0.799	0.900	0.746	0.775	0.862	0.773	0.825	0.725	0.764	0.892	0.774	0.823	0.792	0.872
Error Variance	*	0.008	0.004	0.003	0.004	0.004	0.003	0.003	0.002	0.004	0.007	0.004	0.011	*	0.003



Table 48

	L O C A T I O N					X O C NC C M Y							N A M N C M Y			
	De ee o e	A ee D po App en ce p	C	O e nc d n	None o e o e	C e e e o e e	c ence A e e o o e	c e c en	o c e c en	C e o h e n d e e	c en o n e n d e e	None	L o	Mode e		
ed B e	4	4				4				4			4		4	
ed B e	4	4			4			4					4		4	
e y e no ed	6%	7%	5%	6%	4%	6%	19%	12%	32%	14%	9%	9%	15%	3%	5%	12%
y e no ed	35%	41%	37%	32%	30%	25%	51%	45%	46%	41%	43%	40%	31%	24%	42%	46%
No e y no ed	42%	39%	47%	44%	36%	39%	47%	34%	20%	40%	40%	42%	44%	49%	43%	41%
No e no ed	12%	8%	9%	13%	17%	20%	3%	6%	2%	5%	6%	7%	14%	17%	7%	9%



Chemistry (QS9637 - 731207)

Q.9B How well informed do you feel about chemistry in your everyday life? For example, the chemistry involved in sustainable energy or the discovery of new drugs?

Base: All Adults in UK

	_ M A C O C M .Y ON LL				_ N . / _ N C NC		_ N O. M D ABO		_ N O. M D ABO	
	o	o	Ne	Ne	e	No	no	No	no	No
Very informed	4	4	4				4		4	4
Quite informed	16%	7%	8%	3%	18%	3%	10%	1%	15%	
Not very informed	35%	39%	18%	29%	44%	23%	44%	8%	85%	
Not informed at all	42%	42%	47%	50%	44%	46%	27%	65%		77%
Don't know	12%	10%	21%	14%	7%	22%	4%	23%		21%
Mean Score	2.651	2.583	2.874	2.806	2.488	2.965	2.256	3.158	1.853	3.243
Standard Deviation	0.806	0.794	0.890	0.762	0.750	0.811	0.707	0.621	0.355	0.464
Error Variance	*	*	0.010	0.002	*	0.001	*	*	*	*



Table 49

	O/N/A				C/L/N		N/N/ACC		CO/N/Y			
	...e	...ed	...on	...n	C/d	No c/d	Any	None	n/d	co/d	...e	No...e ...nd



Table 49

2 e₁ ed B₁ e
 e₁ ed B₁ e
 Q_e

Q _e	O _e N _e A _e					C _e L _e N _e		N _e N _e ACC		CO N _e Y _e			
	e ₁	e ₂	e ₃	e ₄	e ₅	C _e	No _e	Any	None	n _e	co _e	e _e	No _e
	1	4	4	4	4	4	4		1	4	1	4	1



Table 49

	O...NM N...ON												NCO...N	
	No...	No...	Yo...nd...e	M...d...nd	M...d...nd	n...o...nd	London	o...	o...e...	ie	co...nd	No...e...nd	...	M...no...y...nc
ne...ed B...e			4				4		4	4				
ne / p...e	45%	33%	47%	39%	56%	48%	36%	48%	50%	36%	40%	57%	47%	35%
o...e p...e	34%	27%	38%	29%	47%	36%	26%	37%	43%	39%	30%	34%	36%	23%
od c...p...c...n	31%	19%	30%	23%	38%	39%	22%	35%	27%	26%	34%	35%	32%	23%
On...ne...e / p...pe...o...ne /	22%	11%	18%	14%	25%	28%	20%	33%	19%	15%	16%	13%	23%	20%
end...e...y...o...o	18%	10%	13%	10%	23%	18%	21%	18%	16%	13%	22%	14%	18%	19%
oc...ed...ice oo	17%	12%	13%	14%	14%	17%	14%	15%	15%	14%	25%	17%	17%	18%
ne...o...e...oc...o														
Bo														
...do	16%	9%	13%	13%	24%	18%	12%	21%	21%	18%	13%	5%	18%	10%
cence...z...ne o	16%	13%	7%	21%	15%	23%	15%	22%	12%	10%	19%	12%	16%	18%



L LO CA ON | X O O C NC C M Y | N A M N C M Y



Table 49

	M A C O C M YON LL				N C NC		N O M D ABO C M CAL		N O M D ABO C M Y	
	o	o e	Ne e	Ne	e e ed	No e ed	no ed	No ed	no ed	No ed
ed B e	4	4	4				4		4	4
ed B e	4	4	4				4		4	4
ne / po e	45%	48%	36%	43%	52%	36%	53%	39%	54%	41%
o e po e	34%	38%	26%	29%	40%	26%	41%	28%	41%	31%
od c p c	4	4	4	4	4	4	4	4	4	4



Table 49

M AC , M AC , C	N O. M D ABO	N O. M D ABO
-----------------	--------------	--------------

Table 49

	L ON	AC N L ON
N A A D	C	

Table 49

o	N A / AD				L ON			AC N L ON	
	od	Boidee	Le.einn	.einn	No e on	C h	O e	Ye	No
ed B. e		4	4	4	4			4	
ed B. e						1%		1%	1%
O. e	1%								
None o. e e	14%	11%	6%	8%	15%	12%	17%	13%	12%



Table 50

N		A						OCAL			MA				
								C	C	D	M	L	n	e	d



Table 50

	N ₁ ✓	A						OC AL ✓ AD			MA ✓ AL A			do /
											M _t ed	L _t n _t ✓		do / b ced



Table 50

	Q	N	A	n	C	L	N	N	N	ACC	CO	N	Y	No	e	n
--	---	---	---	---	---	---	---	---	---	-----	----	---	---	----	---	---



Table 50

12 e₁ ed B₁ e
 e₁ ed B₁ e
 Q₂ e
 None o₂ e e

Q ₁	Q ₁ N A					C L D ₁ N		N L N ACC		CO N L Y			
	e	e	ed	n d c ₁ on	No ₁ b ₁ n	C ₁ d	No ₁ c ₁ d	Any	None	n ₁ d	co ₁ d	e	No ₁ e n e ₁ d
4							4						4
1							4						4
1%	1%		1%			1%	1%	1%	1%	1%	1%		
13%	11%	12%	14%	11%	17%	10%	14%	12%	19%	12%	23%	11%	9%



Table 50

	Oxford, Milton Keynes, and London											Northampton			
	Northampton	Northampton	Yorkshire	Milton Keynes	Milton Keynes	Northampton	London	Northampton	Northampton	Yorkshire	Northampton	Northampton	Milton Keynes		
Number of beds	4	4	4	4	4	4	4	4	4	4	4	4	4		
Number of beds	4	4	4	4	4	4	4	4	4	4	4	4	4		
Number of beds	47%	37%	48%	49%	42%	61%	51%	39%	45%	56%	36%	35%	57%	49%	31%
Number of beds	35%	33%	26%	36%	32%	55%	33%	26%	38%	45%	30%	28%	49%	37%	22%
Number of beds	35%	22%	34%	34%	29%	46%	43%	22%	42%	27%	36%	39%	40%	37%	25%



Table 50

L O C A T I O N				X O C O C N G C M Y					N A M N C M Y			
A e e			O e	C e	cence	c e	o	C e	c en			
D p o			o h									



Table 50

2. e. ed B. e
e. ed B. e

	L O C A T I O N					X O C N C M Y						N A M N C M Y			
	De ee o ee	A ee Dpo Appen ce p	C	O e oh nc dn	None o e oe	C e e y A e e o o e	cence A e e o o e	c e c e c e n	o c e c e n	C e o n e n d e e	c e n o n e n d e e	None	L o	Mode e	
	4							4		4		4		4	
						4								4	4



Table 50

Number of
 e₁ ed B₁ e

o ₁	M AC O C M YON LL B N			N C NC		N O M D ABO C M CAL		N O M D ABO C M Y	
	o ₁ e	Ne ₁ e	Ne ₁	e ₁ ed	No ₁ e ₁ ed	no ed	No ₁ ed	no ed	No ₁ ed
4			4			4			4
1			4			4			4
	4								



Chemistry (QS9637 - 731207)

Q.10 From which of these, if any, do you hear or read stories about Chemicals/Chemistry in your everyday life?

Base: All Adults in UK and who read stories about Chemicals in your everyday life

	M A C O C M .YON LL				N . N C NC		N O. M D ABO		N O. M D ABO	
	o . e	Ne . e	Ne . e		e e . ed	No . n e e . ed	n o . ed	No . n o . ed	n o . ed	No . n o . ed
None of these	13%	11%	23%	14%	7%	25%	6%	20%	6%	17%
Only one	1%	1%			1%		1%		1%	
Two or more	1%	1%			1%		1%		1%	
Don't know	5%	2%	5%	4%	2%	7%	1%	5%	1%	3%



Table 50

	L_ON	AC_N L_ON
--	------	-----------



Table 50

	N A A D		No e _t	C _t		AC N L ON	No
--	---------	--	-------------------	----------------	--	-----------	----



Table 51

	ND		A						OCAL				MA				
	M	e							AB	C	C	D	M	L	n	e	d
ed B	4								4				4				4
ed B	4	4						4					4			4	4
Be p e B		B c B		4 c Be				c B			c					d	



Chemistry (QS9637 - 731207)

Q.10 From which of these, if any, do you hear or read stories about Chemicals/Chemistry in your everyday life?

Base: All Adults in UK and who read stories about Chemistry in your everyday life

	None		A						OCAL				MA		
	Me	ee							AB	C	C	D	Li	ne	do
None of these	4%	12%	14%	16%	11%	15%	9%	19%	9%	10%	14%	22%	13%	14%	19%
Some of these	4%	17%	2%	4%	8%	4%	5%	7%	5%	6%	9%	5%	4%	7%	
Most of these	1%	1%	1%	1%	1%	2%	1%	1%	1%	1%	1%	1%	1%	2%	
Don't know	4%	5%	2%	4%	4%	4%	4%	4%	4%	4%	4%	4%	4%	4%	4%



Table 51

Q1	O/N A					C L/N		N/N ACC		CO N/Y			
	le	le	ed	n d c/on	No b n	C d	No c d	Any	None	n d	co d	e	No e n e d



Table 51

Registered
 Registered

O	O N M N ON										N C O N		
	No	No	Yo	M	M	n	London	o	o	e	co	No	M
			nd	d	d	n					o	e	no
			e	nd	nd	nd					nd	nd	y
4	4				4			4		4			
		4	4			4	4					4	



Table 51

O	O N M N ON											N O N			
	No	No	Yo	M	M	n	London	o	o	e	co	No	e	M	n
			nd	d	d	n						e		no	y

Table 51

	L	LO	CA	ON		X	O	O	C	NC	C	M	Y		N	A	M	N		C	M	Y
	A	e	e		O _i	e				o				c _e n								
					i																	
					c																	



Table 51

L O C A T I O N				X O C N C M Y							N A M N C M Y			
De ee	A ee D po App en		O e nc d n None o	C e e e o i o e	cence A e e o i o e	c e c en	o c e c en B	C e i oh end e i e	c en i on end e i e	None	LQ /	Mode i e		B



Table 51

	M A C O C M YON LL				N C NC		N O M D ABO C M CAL		N O M D ABO C M Y	
	o	o e	Ne e	Ne	e e ed	No e ed	no ed	No ed	no ed	No ed
ed B e	4		4				4			4
ed B e										4 4
ne / p o e	44%	47%	30%	41%	50%	36%	50%	39%	51%	41%
o e p o e	33%	37%	28%	25%	44%	25%	40%	27%	40%	30%
od c p c n	27%	29%	20%	24%	31%	20%	36%	17%	33%	4
On ne ne / p pe o ne / e	22%	23%	11%	24%	29%	12%	4	28%	16%	4
end i y o b	17%	18%	11%	17%	23%	8%	24%	10%	23%	14%
oc ed i ce oo	16%	17%	12%	17%	20%	11%	21%	12%	21%	14%



Table 51

Redacted
Redacted

M A C O C M YON LL				N C NC		N O M D ABO C M CAL		N O M D ABO C M Y	
e	Ne	e	Ne	e	No	e	No	e	No
				ed	ed	ed	ed	ed	ed
	4					4			4
						4			4 4



Table 51

	N A A D				L ON			AC N L ON	
	od	Board ee	Le e, n, n	e, n, n	No e, on	C, h	O, e	Ye	No
ed B, e	4			4	4	44		4	4
ed B, e	4			4	4	4		4	4
ne / po, e	44%	45%	52%	46%	49%	49%	32%	43%	49%
o, e po, e	33%	33%	44%	36%	36%	30%	38%	28%	39%



Chemistry (QS9637 - 731207)

Q.10 From which of these, if any, do you hear or read stories about Chemicals/Chemistry in your everyday life?

Base: All Adults in UK and who read stories about Chemistry in your everyday life

	None of these				Some of these			All of these	
	None of these	Books	Leisure	Work	None of these	Child	Other	Yes	No
None of these	14%	13%	8%	10%	15%	12%	21%	15%	12%
Some of these	1%				1%	1%	1%	1%	1%
All of these	5%	4%	2%	3%	4%	3%	11%	6%	4%



Table 52

Redacted

Case No.	Name		Address						Occupation				Marital Status		
	First Name	Last Name	Street	City	State	Zip	Country	AB	C	C	D	Married	Single	Divorced	
1	[Redacted]	[Redacted]	[Redacted]	[Redacted]	[Redacted]	[Redacted]	[Redacted]	[Redacted]	[Redacted]	[Redacted]	[Redacted]	[Redacted]	[Redacted]	[Redacted]	



Table 52

	O/N/A			C/L/N		N/N/ACC		CO/N/Y				
	nd	N	d ⁿ c ₁ on	No ₁ b ₁ n	C ₁ d	No ₁ c ₁ d	Any	None	n ₁ nd	co ₁ nd	e	No ₁ e ₁ nd



Table 52

n e e ed B e
 e e ed B e
 e n e ne ene y
 e e oo e o i no e
 e i c en l ne

o	O r NM N r ON											N C O r N		
	No	No	Yo	M d	M d	n	London	o	o	e	co	No	M	
			nd	i	e	nd					nd	e	no	y
			e									nd	e	nc
			4				4		4	4				
4	53%	51%	57%	44	44%	59%	37%	52%	4	4	51%	64%	52%	4
50%				38%					52%	50%				37%



Table 52

2. e. i. ed B. e
 e. i. ed B. e
 n. B. o. d. e.
 ne / p. i. p. e. e. /
 i. d. i. n. n. d. e. p. e. n. d.
 e. i. e. e. e. p.
 n. i. o. d. n. e. / p. i. p. e.
 e. i. n. i. o. d. i. y

o. i.	O. r. N. M. N. / ON											N. C. O. / N			
	No. i. e.	No. e.	Yo. i. n. d. i. e.	M. d. i. n. d.	M. d. i. n. d.	i. n. i. n. d.	London	o. i. e.	o. e. e.	i. e.	co. i. n. d.	No. e. n. e. i. n. d.	e.	M. i. n. o. y. n. c.	
			4				4		4	4					
3%	1%		5%	3%	3%	3%	3%	5%	8%	2%	4%	3%	3%	4%	3%
3%	3%	2%	4%	1%	4%	1%	3%	2%	3%	3%	1%	3%	3%	1%	



Table 52

L O C A T I O N					X O C N C M Y							N A M N C M Y		
De ee	App en	C	o e e	None o	C e	cence	c e	c e	C e	c en	None	Lo /	Mode e	
o e	ce p		e e	e e	e e	A e e	c e	c e	o h	o n				



Table 52

	N A A A				L ON			AC N L ON		
	o	o d	Bo d ee	Le e n n	o e n n	No e on	C h	O e	Ye	No
ed B e						4			4	
ed B e										
ene y	4									
oo no e	50%	45%	58%	53%	47%	57%	49%	35%	44%	48%
en ne										
o e e c	19%	19%	26%	24%	21%	20%	17%	22%	22%	15%
on o										
e e e c	14%	14%	21%	16%	15%	14%	13%	16%	15%	13%
o p n e p i c e c i										
o e e n e	14%	14%	20%	19%	16%	14%	13%	16%	16%	12%
cence i z n e o										
Boo	14%	15%	17%	15%	15%	14%	15%	10%	14%	14%
od p c i n										
ped i	13%	12%	20%	17%	14%	14%	11%	15%	12%	12%
ne / p o i e	12%	14%	12%	13%	13%	11%	12%	13%	12%	13%
end i y o b										
co e e	11%	10%	13%	11%	11%	11%	12%	13%	14%	11%
On ne ne / p i p e o ne /										
e e	11%	13%	15%	14%	14%	12%	19%	14%	10%	10%
o e p o i e	9%	12%	11%	11%	12%	7%	11%	9%	11%	11%
o e n e n i e e										
	1	1	1	4	1	19%	7%	8%	7%	7%



ed Bie
ed Bie

o	N A AD			L ON			AC N L ON		
	od	Boidee	Leenn	Leenn	Noeion	Ch	Oe	Ye	No
					4			4	



n e ed B e
 e ed B e
 n B od ee
 ne / pipe ee,
 d n ndependen
 e ee ee p
 n o d ne / pipe
 e n o d y
 Bo
 O e
 None o e e
 Don no /

	ND		A						OCAL				MA AL A			
	M e	e e							AB	C	C	D	M ed L ed	n e	d o / b ced ep ed	
	4	4	4						4	4			4			
	3%	4%	3%	3%	1%	2%	2%	6%	6%	5%	4%	2%	3%	4%	3%	4%
	3%	3%	2%	2%		3%	1%	4%	5%	3%	1%	1%	4%	2%	2%	5%
	4	1%	2%	1%	1%	1%	2%		2%	1%	1%	2%	1%	1%	3%	
	1%	1%	1%	1%	1%	2%		2%	1%		2%	1%	2%	1%	1%	1%
	6%	6%	7%	6%	7%	5%	5%	5%	10%	4%	4%	9%	8%	5%	8%	8%
	6%	6%	6%	6%	7%	4%	6%	4%	10%	2%	3%	7%	11%	5%	6%	11%



Chemistry (QS9637 - 731207)

Q.11 If you needed or wanted to find information about Chemicals in your everyday life where would you go to actively seek information?
 Base: All Adults in the UK asked about Chemicals (half sample)

	O. N. A					C. L. N		N. N. ACC		CO. N. Y										
	...e	...e	...ed	...n d c...on	No...b...n	C...d	No c...d	Any	None	n...nd	co...nd	...e	No...e n ...e...nd							
...ed B...e	4						4						4							
...ed B...e	1												4							
...ene...ene...y	4	51%	39%	48%	36%	4	61%	51%	58%	4	48%	4	57%	15%	4	50%	52%	30%	4	44%
...oo...no...e																				
...en...ne																				
...e...o...e...c																				
...on...o		19%	23%	21%	12%	29%	14%	14%	4	16%	20%	21%	2%	19%	25%	14%				
...e...e...e																				
...od...p...c...i...n		17%	22%	15%	13%	18%	15%	15%	4	17%	17%	18%	4	11%	18%	13%	12%	10%		
...e...e...o...c...e...c...i																				
...o...p...h...e...p...i...c...e...i...c...i		15%	18%	20%	11%	18%	10%	10%	4	16%	15%	17%	3%	15%	20%	7%	12%			
...o...e...i...n...e...e																				
...c...e...n...c...e...z...n...e...o	4	15%	13%	14%	18%	23%	11%	11%	10%	16%	14%	21%	15%	17%	10%	5%				
...Boo																				
...ped...i		12%	15%	15%	9%	17%	5%	5%	13%	12%	14%	2%	12%	10%	14%	10%				
...ne.../...p...o...i...e		12%	9%	13%	14%	15%	15%	15%	10%	13%	10%	22%	13%	18%	5%	15%				
...end...i...y...o...b	4	11%	10%	14%	12%	16%	6%	6%	11%	11%	10%	13%	11%	10%	16%	14%				
...co...e...e																				
...o...e...p...o...i...e		9%	8%	15%	12%	11%	11%	11%	6%	11%	8%	17%	10%	17%	6%	15%				
...o...e...n...e...i...c...e...e		9%	12%	9%	6%	6%	5%	5%	6%	10%	10%	1%	9%	14%	2%	10%				
...On...ne.../...p...i...p...e...o...ne.../		9%	9%	10%	6%	18%	6%	6%	11%	4	7%	10%	1%	9%	6%	8%				
...e...e																				
...oc...i...ed...i...c...e...oo	4	5%	5%	7%	1%	16%	4%	4%	6%	4%	6%		5%	4%	2%	6%				
...ne...b...i...n...e...e																				
...i...n...i...c...e...n		4%	5%	4%	1%	9%	2%	2%	3%	4%	4%	1%	4%	6%	1%					
...p...c...e...c...e																				
...i...d...o	4	4%	4%	2%	6%	4%	3%	3%	3%	4%	3%	6%	4%	3%						



Table 53

	O. N. A					C. L. N		N. N. ACC		CO. N. Y			
	...e	...e	...ed	...n d...on	No...n	C...d	No c...d	Any	None	n...nd	co...nd	...e	No...e n ...e nd
...ed B...e	4						4						4
...ed B...e	1												4
... B...d ...e	3%	2%	4%	7%	5%	1%	1%	4%	3%	5%	4%	2%	3%
... n...d...e...n													
...e...e...p													
... o...d...e...p...e	3%	1%		6%	5%	4%	3%	1%	2%	9%	3%	1%	12%
... n...o...d...y													
B...o	4%	1%	2%		4%	2%	1%	1%	4%	2%	1%	2%	
O...e	1%		2%	1%	3%	2%	1%	1%	1%	1%	1%	2%	3%
None o...e	6%	4%	9%	9%	4%	4%	8%	3%	4%	5%	14%	7%	8%
Don...no...	4												4



Table 53

	L O C A T I O N					X O C N C M Y							N A M N C M Y			
	De ee o e	A ee D po App en ce p	C	O e nc d n	None o e e	C e e e o e e	cence A e e o e e	c e c e n	o c e c e n	C e o h e n d e e	c e n o n e n d e e	None	L o	Mode e		
ed B e ed B e	4							4		4		4			4	
e n e n e n e y e o e o n o e e c e n e	4 51%	63%	56%	51%	36%	4 29%	4 69%	61%	77%	4 70%	76%	4 73%	44%	48%	4 50%	4 61%
e e o e e c n o n o n e e	19%	28%	20%	16%	4 14%	8%	4 37%	32%	4 6%	34%	27%	4 32%	14%	4 13%	21%	27%
od c p c n	17%	4 20%	22%	13%	23%	8%	28%	4 25%	10%	25%	19%	4 18%	16%	4 12%	20%	4 24%
e e o c e c o p n e p i c e c o e e n e e	15%	4 23%	4 18%	9%	20%	7%	33%	4 24%	38%	40%	25%	22%	12%	11%	13%	27%
cence i z n e o Bob	4 15%	4 19%	14%	14%	18%	8%	4 38%	30%	34%	26%	4 33%	4 33%	19%	9%	15%	4 25%
ped	12%	4 20%	14%	8%	8%	5%	23%	4 22%	33%	20%	4 23%	4 25%	4 9%	4 8%	14%	18%
ne / p o e	12%	10%	10%	12%	15%	17%	11%	12%	4 16%	8%	7%	7%	13%	11%	14%	12%
	4 4	4 4		4				4				4 B				



Table 53

	X O ✓ O C NC C M ✓Y	N A M N _ C M ✓Y
--	---------------------	------------------



Table 53

	M AC O C M YON LL B_N	N N C NC	N O.M D ABO C M CAL	N O.M D ABO C M Y
--	--------------------------	----------	------------------------	----------------------

Chemistry (QS9637 - 731207)

Q.11 If you needed or wanted to find information about Chemicals in your everyday life where would you go to actively seek information?

Base: All Adults in the UK asked about Chemicals (half sample)

	M A C O C M YON LL				N C NC		O M ABO		O M ABO	
	o	e	e	e	e	e	e	e	e	e
ed Bie	4			4			4			4
ed Bie	4			4			4			4
Board ee	3%	3%	3%	5%	4%	2%	4%	3%	4%	3%
pipe ee										
independen										
ee ee p										
od ne / pipe	3%	3%	3%	1%	3%	1%	3%	2%	4%	2%
n o dly										
Bo	4	1%	3%	3%	2%	1%	1%	2%	2%	1%
Q e	1%	1%		1%	1%	1%	1%	1%	2%	4
None o e e	6%	5%	11%	7%	4%	12%	3%	10%	3%	8%
Don no /	6%	4%	4%	5%	2%	8%	2%	6%	3%	5%



Table 53

	N A A D				L ON			AC N L ON	
	od	Board ee	Le enn	enn	No e on	C h	O e	Ye	No
ed B e	4					4			4
ed B e	1					4			4
n Board ee									
ne / pipe ee	3%	4%	10%	7%	6%	4%	3%	4%	2%
d n ndependen									
e ee ip									
n od ne / pipe	3%	4%	2%	4%	5%	4%	1%	3%	2%
e n o d iy									
Bo	4								
O e	1%	2%	3%	2%	2%	1%	3%	1%	1%
None o e e	1%	2%	1%	2%	2%	4%	1%	3%	2%
	1	4							

5 0 1 3 1 2 4 0 6 2 8 8 4 0 4 6 2 7 6 4 0 2 7 0 1 6 3 1 2 4 0 5 0 1 3 1 2 4 0 % %



Table 54

	N		A						OCAL				MA			
	M	e							AB	C	C	D	M	A	A	
ed B	4	44							4				4		4	
ed B	4	4							4				4		4	
ene y	48%	49%	48%	53%	54%	49%	53%	60%	28%	60%	52%	48%	36%	52%	48%	35%
ene y	18%	19%	17%	22%	18%	22%	20%	22%	8%	23%	21%	16%	13%	20%	20%	8%
ene y	13%	15%	12%	16%	10%	11%	12%	16%	16%	19%	16%	8%	10%	12%	15%	14%
ene y	13%	15%	11%	17%	16%	21%	10%	10%	5%	14%	16%	14%	8%	15%	13%	3%
ene y	13%	12%	13%	19%	13%	17%	10%	15%	6%	19%	15%	9%	9%	13%	14%	7%
ene y	11%	10%	12%	9%	8%	12%	13%	10%	15%	8%	12%	13%	12%	11%	10%	15%
ene y	11%	8%	13%	8%	8%	14%	12%	10%	12%	18%	12%	10%	6%	10%	10%	12%
ene y	10%	10%	10%	14%	12%	15%	11%	12%	8%	12%	12%	11%	7%	11%	9%	10%
ene y																

01221 1 0018% 377447 10



Table 54

4
 4
 4

Q	N		A						OCAL				MA				
	M	e							AB	C	C	D	M	L	n	e	d
4	4	4	4	4	4	4	4	4	4				4	4		4	4
4	3%	4%	5%	2%	3%	2%	3%	5%	6%	3%	2%	3%	3%		3%	3%	5%



Table 54

repeated B...
 e...ed B...

Q	O/N/A					C/L/N		N/N/ACC		CO/N/Y				
	e	e	e	n	n	C	No	Any	None	n	co	e	No	
4			Bne		4								4	
						4	4				4			



Table 54

	O...NM N...ON											NCO...N		
	No...	No...	Yo...nd...e	M,d...nd	M,d...nd	n...nd	London	o...	o...e	ie	co...nd	No...e n...e...nd	e	M,no...y...nc
...ed B...e	4				4			4		4				
...ed B...e	4				4			4		4				
... Board ee...	3%	3%	7%	4%	4%	3%	2%	5%	6%	2%	3%	2%	3%	3%
... independent...	3%	7%	4%	7%	2%	4%	1%	2%	2%	2%	5%	2%	13%	4%
... o d ne / p...pe	3%		1%	6%	2%	6%	3%	6%			4%		3%	2%
... do	2%	8%	1%	4%	1%	2%	2%	2%	2%		1%		2%	1%
Bo	2%	7%	2%	1%	2%	3%		1%	2%	4%	4%		2%	2%
O...e	2%	7%	2%	1%	2%	3%		1%	2%	4%	4%		2%	2%
None o...e e	8%	11%	18%	1%	15%	6%	3%	11%	5%	6%	1%	7%	9%	12%
Don... no /	4		4		4								4	

100018 10 2841599 3874398 15% 012 0 0 0 12 26784 15456 0 0 0 0 0 18 1 02 2125 2 7218 01210 07 012 0 652 612 0 100 8 1 0 26



Table 54

	X O ✓ O C NC C M ✓Y	N A M N _ C M ✓Y
--	---------------------	------------------



Table 54

	M A C O C M YON LL				N C NC		N O M D ABO C M CAL		N O M D ABO C M Y		
	o	o e	Ne e	Ne	e e ed	No e ed	no ed	No ed	no ed	No ed	
ed B e	4		4				4			4	
ed B e										4 4	
e ne ne ene y	4	48%	50%	60%	47%	53%	44%	56%	42%	52%	49%
e o e o no e											
e c en ne											
e e o e e c											
n on o	18%	19%	16%	17%	3%	11%	23%	12%	24%	14%	
n e e											
cence i z ne o	13%	15%	11%	10%	18%	7%	16%	11%	15%	12%	
Boo											
i ped i	13%	14%	12%	13%	16%	7%	16%	10%	14%	13%	
On ne ne / p i pe o ne /	13%	14%	11%	11%	16%	8%	17%	9%	17%	10%	
e e											
e e o c e c i											
co p i ne p i ce c i	13%	13%	8%	13%	15%	9%	15%	11%	15%	12%	
o e i ne e											
ne / p o i e	11%	12%	3%	11%	13%	9%	12%	10%	15%	9%	
end i y o b											
co e i e	11%	12%	6%	7%	13%	7%	15%	6%	16%	7%	
od c p i c i n											
o e p o i e											



Table 54

	M A C O C M YON LL			N C NC		N O M D ABO C M CAL		N O M D ABO C M Y	
	o	o e	Ne e	e e ed	No e ed	n o ed	No ed	n o ed	No ed
ed B e	4		4			4			4
ed B e									4 4
Board ee	4								
pipe ee	3%	4%	2%	5%	1%	4%	3%	4%	3%
independen									
ee ee p									
o d ne / pipe	3%	4%	2%	5%	1%	4%	3%	4%	3%
n o d i y									
o	3%	3%		4%	2%	4%	2%	5%	2%
Bo	2%	2%		3%		3%	1%	2%	1%
Q e	2%	2%	3%	2%	3%	2%	2%	2%	2%
None o e e	8%	7%	4%	3%	16%	3%	5%	3%	11%
Don no /	4								5%



Table 54

Q.1	N A A D			L ON			AC N L ON	
	od	Board ee	Le e, n, n	No e ^t on	C h	O e	Ye	No

Table 54

Q1	N A A D				L ON			AC N L ON	
	od	Board ee	Le e, n, n	e, n, n	No e, on	C h	O e	Ye	No
4				4	4	444			4
4	3%	3%	8%	3%	4%	3%	2%	3%	3%

n e, ed B, e
 e, ed B, e
 n B, d ee
 ne / p, pe, e,
 i d, n ndependen
 e, e, ee, p



Table 55

	Board name / inc d'n oh ne ne / e .e .	Board name / inc d'n	e .e o	e .e o c e .c .			c . B . e o	oc . ed . ice oo e o e 4 o .	c ence e ence	
--	--	----------------------------	--------	--------------------	--	--	-------------	---------------------------------------	------------------------	--

B



Table 56

	<p>B o, d ee ne / p, pe nc d, n oh, ne ne / e, e, / d, n ndependen e, e e e p</p>	<p>o d ne / p, pe nc d, n on ne e, n o d, y</p>	<p>e e e o e e i c n o on n e e</p>	<p>e e e o c e c, co p, n e p i c e c, o o e c, ne</p>	<p>o e n en e e</p>	<p>ped</p>	<p>e e e o c, p, n n o n l, on o c e</p>	<p>oc, ed, ce oo e o e oc, ne b h e h d o</p>	<p>c, ence e c, ence e l, o p, c ec, e</p>	<p>c, ence z, ne o Boo</p>
	4	4	4	4	4	4	4	4	4	4

Table 57

	B o, d ee ne / p, pe								oc, i ed, i		
--	-------------------------	--	--	--	--	--	--	--	-------------	--	--

Table 58

		ND		A						OCAL				MA									
o	M	e	e							AB	C	C	D	M	L	n	e	d	b	c	e	d	



Table 58

	O. N. A					C. L. N		N. N. ACC		CO. N. Y				
	o	e	e	ed	n d c on	No o n	C d	No c d	Any	None	n nd	co nd	e	No e n e nd
ed Bi e														
ed Bi e														
ey n b y	4%	3%	5%	3%	5%	6%	4%	4%	4%	6%	4%	1%	5%	5%
y n b y	15%	15%	18%	13%	20%	13%	14%	15%	15%	13%	14%	20%	14%	16%
y b y	63%	65%	65%	63%	61%	58%	62%	63%	65%	53%	62%	68%	62%	64%
ey b y	18%	18%	5%	8%	7%	9%	10%	7%	7%	11%	8%	4%	12%	3%
SUMMARY CODES														
N. O. Y	19%	18%	22%	17%	25%	19%	18%	19%	19%	19%	19%	21%	19%	21%
O. Y	71%	73%	70%	71%	68%	67%	72%	70%	72%	63%	70%	72%	74%	78%
on no l	10%	9%	8%	12%	7%	14%	10%	10%	9%	17%	11%	6%	7%	1%
											2.800	2.878	2.767	



Table 58

	Oxford, NM, N. ON											N. ON		
	No. of	No. of	Yo. of	M. of	M. of	n. of	London	o. of	o. of	ie	co. of	No. of	ie	M. of
ed B. e			4				4		4	4				
ed B. e														
ey n. b. y	4%	6%	4%	7%	5%	3%	2%	5%	5%	2%	5%	1%	5%	4%
y n. b. y	15%	13%	14%	11%	13%	12%	19%	18%	13%	14%	14%	20%	16%	17%
y n. b. y	63%	54%	63%	61%	56%	71%	65%	56%	63%	66%	62%	68%	74%	52%
ey n. b. y	18%	7%	8%	10%	9%	10%	7%	9%	8%	3%	12%	4%	3%	12%
SUMMARY CODES														
N. ON	19%	19%	18%	18%	18%	15%	21%	23%	18%	16%	19%	21%	21%	21%
N. ON	71%	60%	72%	71%	64%	81%	72%	65%	71%	69%	74%	72%	78%	64%
Don. n. q. /	10%	21%	11%	12%	18%	9%	7%	12%	11%	15%	7%	6%	1%	15%
Mean Score	2.832	2.765	2.853	2.837	2.830	2.913	2.827	2.794	2.833	2.823	2.878	2.800	2.767	2.834
Standard Deviation	0.635	0.715	0.630	0.730	0.691	0.599	0.572	0.693	0.657	0.514	0.696	0.524	0.601	0.616
			0.002	0.003	0.004	0.002	0.002	0.002	0.002	0.002	0.005	0.002	0.006	*



Table 58

	L	LO	CA	ON		X	O	O	C	NC	C	M	Y	N	A	M	N	C	M	Y					
	A	e	e	Q	e									c	e	n					A	e	e		

Table 58

Redacted
Redacted

o	N A A D			L ON			C N L ON	
	o d	B o d ee	Le e n n	No e t on	C h		No	
				4				



Table 59

Number of
 employees
 by industry

Industry	Non-Farm		Agriculture						Occupational				Manufacturing			
	Male	Female	4	4	4	4	4	4	4	4	4	4	4	4	4	4
6%	7%	6%	7%	6%	5%	8%	7%	6%	6%	7%	6%	6%	6%	6%	6%	9%



Table 59

	Total	OCCUPATIONAL					C.L.D.		N.A.C.C.		CONTRACT			
		Self-employed	Part-time	Full-time	Seasonal	Temporary	Contract	Non-Contract	Any	None	Contract	Non-Contract	Self-employed	Non-self-employed
Unemployed	16%	4%	7%	4%	1%	7%	6%	6%	6%	8%	6%	6%	6%	12%
Part-time	19%	21%	18%	13%	25%	20%	18%	19%	16%	19%	20%	20%	23%	
Full-time	52%	54%	40%	48%	49%	46%	51%	54%	38%	51%	55%	55%	48%	
Seasonal	7%	7%	5%	7%	15%	4%	7%	7%	5%	6%	7%	8%	7%	

SUMMARY COD154.32 cr 0 0 RG 8 b T (1) 8 (2) 8 (4) J 35.574 0 Td (9) 8 (8) J ET 0. 0 | S 0.12 0 0 0.12 211.08 522 cr 0 0 0 RG 8 w 1 | J 0 0 0 0 | S 0.12 0 0 0.12 192.522 52 cr 0 0 0 RG 8 w 1 j1 J 0 0 0 0 | S 0.12 0 0 0.12 192.522 cr 0 0 0 RG



Table 59

	M AC O C M YON LL	N O.M ABO	N O.M ABO C M Y
--	-------------------	-----------	--------------------

Table 59

Q.1	N A A D		L ON		AC N L ON	
	Board	Board	No e	C	Ye	B No



Table 60

Number of
 employees
 by industry

Industry	Non-Farm		Agriculture						Occupational				Manufacturing				
	Male	Female	1-4	5-9	10-19	20-49	50-99	100-499	500-999	1000+	AB	C	C	D	Manufacturing	Non-Farm	Manufacturing
20%	21%	19%	24%	21%	19%	19%	20%	18%		28%	22%	17%	15%	21%	20%	17%	



Table 60

Number of
 eligible
 young people

Age	OCCASION					C.L.D.		ACC		CONCERN				
	Never	Seldom	Frequently	Don't know	No. of young people	Child	No. of children	Any	None	Child	Co-parent	Self	No. of children	
16-17	1	4	4	4	4	4	4		1		4	1	1	
18-19	20%	21%	27%	19%	18%	15%	20%	20%	21%	13%	19%	29%	25%	27%
20-24										1	4	4	4	

Table 60

	NCO _z - N
--	----------------------

Table 60

Unrelated
Related

	L O D CA ON					X O C NC C M Y						N A M N C M Y			
	De ee o e	A ee D po App en ce p	C	O e nc d n	None o e e	C e e e o i o e	c ence A e e o i o e	c e c e h	o c e c e h	C e i oh e e	c en i on end e e	None	Lq /	Mode e	
	4	4			4	4					4		4		4
	4	4			4			4					4		4
					4			4		4					



Table 60

Question	N A ... AD ...				L ON			AC N L ON		
	od	Board ee	Le e,n,n	e,n,n	No e onl	C h	Q e	Ye	No	
ed B e		4	1	1	4			4		
ed B e		4	1	1	4			4		
ey n b y	20%	12%	27%	22%	16%	26%	17%	17%	16%	18%
y n b y	31%	31%	35%	34%	29%	32%	32%	28%	32%	31%
y b y	31%	44%	27%	35%	42%	38%	34%	30%	33%	34%



Table 61

Registered Business

Code	N/A		A						OCAL AD				MA/AL/A		
	M/e	e/e							AB	C	C	D	M/ed L/ed	n/e	D/ed ep/ed
			4	4	4	4	4	4	4	4				4	



Table 61

Q1	O/N/A					C/L/D/N		N/N/ACC		CO/N/Y				
	...e	...e	...e	...n d...on	No...n	C...d	No c...d	Any	None	n...nd	co...nd	...e	No...e n ...e...nd	
...ed B...e	1%	4%	4%	4%	4%	4%	4%			4%		4%		
...ed B...e														
...y n...b...y	2%	1%	4%	2%	1%	2%	1%	2%	2%	4%	2%	1%	3%	4%
...y n...b...y	5%	5%	5%	5%	4%	4%	6%	5%	5%	7%	5%	4%	4%	4%



Table 61

Registered
 Registered

O	O N M N ON											N O N	
	No	No	Yo	M	M	n	London	o	o	e	co	No	M
			nd	d	d	n						e	no
			e	nd	nd	nd						nd	y
			4				4			4	4		



Table 61

n e l ed B i e
 e l ed B i e
 e y n b y
 l y n b y

	L O C A T I O N					X O C N C M Y						N A M N C M Y			
	De ee o e	A ee D po App en ce p	C	O e nc d n	None o e e	C e e e o e e	c ence A e e o e e	c e c e n	o c e c e n	C e o n e n d e l e	c en o n e n d e l e	None	L o	Mode e	
	4	4			4	4				4		4			4
	4	4			4	4				4		4			4
	2%	2%		2%		1%			1%		3%	3%	1%	2%	
	5%	4%	5%	4%	3%	4%	5%	4%	3%	2%	4%	6%	5%	4%	4%



Table 61

M A C O C M Y O N L L	N O M A B O	N O M A B O C M Y
-----------------------	-------------	----------------------



Table 62

	O. N. A					C. L. N		N. N. ACC		CO. N. Y				
	o	e	e	ed	n d c on	No b n	C d	No c d	Any	None	n nd	co nd	e	No e n e nd
ed B. e														
ed B. e														
ey n. b. y	16%	5%	7%	7%	2%	7%	5%	16%	5%	6%	6%	4%	3%	11%
y n. b. y	19%	10%	18%	19%	16%	14%	16%	19%	19%	13%	18%	23%	21%	24%
y n. b. y	47%	53%	54%	30%	30%	48%	51%	45%	51%	20%	47%	50%	43%	44%
ey n. b. y	10%	10%	9%	15%	26%	9%	13%	8%	11%	4%	10%	9%	12%	4%

SUMMARY 698 8 w 1 j1 JO 0 r6 0 | S Q. 12 0 0 0.12 205.68 443.52 cr j1 .87.68 443.52 cr 0 0 RG 8 w 1 j1 JO 0 \$ 0 0 0 RG c 0 I 7 BT /T 10 6.96 T r 0 1.0019 - 1 0 212 195.48 21129 28.48 Td BT /T 13 r6 0 | S Q. 12 0 0 0.12 205.68 443.57 0 0.12 20



Table 62

Registered Bids
 Eligible Bids

Bid	OIL & GAS											NCOIL		
	North	North	Yorkshire	Midland	Midland	North	London	North	North	West	Coast	North	East	Midland
1			4				4	1	1	4	4	1	1	
2								1					4	1

Table 62

	L O C A T I O N					X O C NC C M Y							N A M N C M Y			
	De ee o e	A ee D po App en ce p	C	O e nc d n	None o e o e	C e e e o o e	c ence A e e o o e	c e c e n	o c e c e n	C e o h e n d e e	c en o n e n d e e	None	L o	Mode e		
ed B e ed B e	4 4	4 4			4	4		4		4			4 4		4	
e y n b y	6%	6%	4%	5%	5%	8%	3%	5%	3%	3%	3%	5%	6%	7%	4%	5%
y n b y	19%	24%	18%	15%	3%	16%	26%	24%	19%	20%	25%	27%	16%	18%	19%	19%
y b y	47%	49%	52%	49%	54%	30%	54%	49%	65%	55%	52%	31%	44%	41%	52%	51%
e y b y	10%	6%	14%	13%	3%	6%	8%	13%	8%	16%	11%	9%	9%	10%	9%	12%
SUMMARY CODES																
N O Y	24%	31%	22%	20%	8%	25%	30%	29%	22%	23%	29%	32%	22%	25%	23%	24%
O Y	57%	56%	66%	62%	57%	35%	62%	62%	73%	71%	63%	60%	53%	51%	61%	63%
on no			12%	18%	35%	40%	8%	9%	5%	6%	9%	8%	25%	24%	16%	14%



Table 62

	M A C O C M YON LL				N C NC		N O M D ABO C M CAL		N O M D ABO C M Y	
	o	e	Ne	Ne	e	No	no	No	no	No
ed B e	4						4			
ed B e	4	4	4						4	4
y n b y	6%	5%	10%	7%	5%	7%	4%	7%	4%	6%
y n b y	18%	18%	24%	23%	20%	17%	17%	21%	17%	20%



Table 63

	N		A						OCAL				MA			
	M	e							AB	C	C	D	M	L	A	
ed B																
ed B																
y n b y	7%	7%	7%	7%	5%	7%	8%	7%	8%	4%	6%	9%	9%	7%	7%	7%
y n b y	14%	15%	14%	14%	14%	10%	16%	16%	16%	12%	14%	17%	14%	15%	13%	13%



Table 63

	OCCURRING					CLOSING		NON-ACC		CONCERN			
	None	Minor	Medium	Major	Severe	Good	No Good	Any	None	Minor	Major	Severe	No Severe
Unemployed Male	1%	4%	4%	4%	4%	4%	4%		1%	4%	4%	4%	1%
Employed Male	7%	5%	7%	8%	2%	11%	7%	7%	6%	10%	6%	8%	9%
Unemployed Female	14%	13%	16%	16%	13%	13%	12%	15%	14%	12%	14%	14%	16%



Table 63

O. J. N. M. N. J. J. O. N.												N. C. O. J. J. N.		
o. i.	No. i. e.	No. e. e.	Yo. i. nd. i. e.	M. d. i. nd.	M. d. e. i. nd.	n. i. nd.	London	o. i. e.	o. e. e.	i. e.	co. i. nd.	No. e. n. e. i. nd.	e.	M. i. no. y. n. c.
			4				4							

Table 63

	N	O	M	D	ABO	N	O	M	D	ABO
--	---	---	---	---	-----	---	---	---	---	-----

Table 64

Q1	O/N A					C L/N		N/N ACC		CO N/Y			
	le	le	ed	n d c/on	No b n	C d	No c d	Any	None	n d	co d	e	No e n e d

Table 64

L O C A T I O N				X O C N C M Y						N A M N C M Y				
De ee	A ee		O e		C e									
o ee	D po		oh c	None o	e y A	cence	c e	o	C e	c en				
	App en		nc dn	e	e e o	A ee	c e	c e	oh	end				
		C	o ee	o ee	e e	o ee	c en	c en	end	e ee	None	Lq /	Mode ee	



Chemistry (QS9637 - 731207)

Q.12_07 How trustworthy do you find Wikipedia as a source of information on Chemicals/Chemistry in your everyday life?

Base: All Adults in UK

	Males				Females		Males		Females	
	100%	100%	100%	100%	100%	100%	100%	100%	100%	100%
Not at all trustworthy	4%	4%	4%	4%	10%	10%	4%	4%	4%	4%
Not very trustworthy	10%	10%	12%	11%	10%	10%	10%	10%	10%	10%
Neutral	18%	18%	24%	18%	19%	17%	18%	19%	17%	19%
Very trustworthy	39%	42%	32%	38%	44%	33%	42%	38%	42%	40%
Don't know	8%	8%	11%	7%	9%	6%	10%	6%	11%	6%
Mean Score	2.605	2.616	2.541	2.568	2.628	2.545	2.652	2.541	2.678	2.556
Standard Deviation	0.849	0.843	0.920	0.852	0.842	0.859	0.854	0.831	0.863	0.827
Error Variance	*	0.001	0.013	0.003	0.001	0.002	0.001	0.001	0.001	0.001



Table 64

Age	Gender	N A / AD				L ON			AC N L ON		
		Mod	Board	Le	en	No	C	O	Ye	No	
18-24	Female	10%	9%	13%	13%	10%	13%	8%	9%	19%	8%
18-24	Male	18%	17%	23%	22%	19%	22%	15%	17%	15%	16%
18-24	Both	39%	41%	44%	41%	41%	40%	39%	41%	41%	38%
25-34	Both	8%	9%	7%	7%	8%	9%	9%	9%	9%	8%



Table 65

C_L	D_N	N	N	ACC	CO	N	Y
-----	-----	---	---	-----	----	---	---



Table 65

	Oxford, Milton Keynes, and London												Northampton	
	No. of respondents	No. of respondents	Young people	Middle-aged	Middle-aged	Older people	London	Other	Other	Other	Other	Other	No. of respondents	Minority
Unemployed			4				4		4	4				
Employed	4%	1%	5%	1%	3%	4%	3%	6%	4%	3%	6%	6%	7%	4%
Unemployed	18%	18%	20%	18%	18%	17%	22%	13%	17%	20%	18%	22%	19%	14%
Employed	41%	40%	51%	51%	46%	54%	56%	51%	50%	47%	44%	55%	49%	56%
Unemployed	6%	8%	3%	7%	7%	9%	6%	9%	7%	2%	6%	4%	4%	6%
SUMMARY CODES														
Northampton	22%	19%	26%	19%	21%	21%	25%	18%	21%	24%	25%	28%	26%	16%
London	37%	48%	54%	59%	54%	63%	62%	61%	57%	49%	50%	59%	59%	63%



Table 65

Unemployed
Unemployed

	L O C A T I O N					X O C NC C M Y						N A M N C M Y			
	De ee o e	A ee D po App en ce p	C	O e oh nc dn	None o e oe	C e e e o oe	c ence A ee o o e	c e c en	o c e c en	C e oh end e e	c en oh end e e	None	Lq /	Mode e	
	44	4			4	4					4		4		4
	4	4			4			4					4		4



Table 65

M A C O C M YON LL B N				N C NC		N O M ABO C M CAL		N O M ABO C M Y	
o	o e	Ne e	Ne	n e e ed	No n e e ed	n o ed	No n o ed	n o ed	No n o ed

Table 65

	N A ✓ ✓ AD ✓ ✓	✓ L ON	✓ AC N ✓ L ON
--	----------------	--------	---------------

	NID			A						OCAL				MAAL A		
	Me	ee								AB	C	C	D	Me	AL	ep
ed Be																
ed Be																
ey	19%	20%	18%	26%	23%	19%	19%	18%	13%	24%	19%	19%	16%	19%	22%	14%
ly	30%	31%	29%	40%	35%	33%	32%	31%	15%	40%	32%	28%	22%	31%	34%	19%
ly	25%	25%	26%	23%	27%	34%	29%	22%	17%	19%	27%	27%	27%	27%	25%	19%
ey	2%	2%	2%	4%	3%	2%	2%	1%	1%	2%	4%	2%	2%	2%	2%	2%
SUMMARY CODES																
N O Y	49%	51%	48%	65%	58%	52%	31%	48%	27%	65%	51%	47%	38%	51%	36%	33%
O Y	47%	27%	28%	27%	30%	36%	32%	23%	18%	30%	31%	28%	29%	29%	27%	21%
onq	23%	22%	24%	8%	12%	12%	17%	28%	35%	15%	18%	25%	33%	20%	17%	47%
Mean Score	2.135	2.118	2.152	2.052	2.105	2.217	2.191	2.094	2.140	1.972	2.192	2.145	2.218	2.150	2.097	2.167
Standard Deviation	0.820	0.820	0.820	0.829	0.827	0.803	0.815	0.791	0.854	0.762	0.837	0.818	0.836	0.815	0.819	0.852
Error Variance	*	0.001	0.001	0.003	0.002	0.002	0.003	0.003	0.003	0.002	0.002	0.002	0.001	0.001	0.001	0.004



Table 66

	Total	OCCASION				No. of children	CHILDREN		ACC		CONCERN			
		Never	Seldom	Frequently	Continuously		Child	No child	Any	None	Child	Co-child	Self	No. of children
Unemployed/Retired	19%	22%	21%	15%	16%	18%	21%	19%	20%	14%	19%	22%	18%	32%
Employed/Unemployed	30%	36%	36%	17%	43%	27%	32%	29%	34%	6%	30%	34%	38%	26%
Employed/Unemployed	25%	27%	26%	16%	31%	30%	30%	23%	27%	17%	26%	25%	17%	27%
Employed/Unemployed	2%	2%	3%	2%	4%	1%	3%	2%	2%		2%	2%	3%	
SUMMARY CODES														
Never/Occasionally	49%	58%	56%	32%	59%	45%	53%	48%	54%	21%	44%	56%	55%	58%
Occasionally/None	47%	29%	29%	18%	35%	31%	33%	25%	29%	17%	28%	27%	20%	27%



	Oxford, NM, N. London											NCO, N				
	No. of	No. of	Yo. of	M.d. of	M.d. of	n. of	London	o. of	o. of	ie	co. of	No. of	M. of			
ed B. e			4				4									
ed B. e									4							
ey n. y	19%	26%	19%	22%	23%	17%	17%	16%	17%	18%	22%	32%	20%	13%		
y n. y	30%	29%	29%	24%	26%	24%	40%	29%	33%	38%	34%	26%	31%	27%		
y n. y	25%	12%	27%	24%	23%	34%	24%	28%	27%	20%	17%	25%	23%	35%		
ey n. y	2%		3%	2%	1%	4%	2%	4%	1%		3%	2%	2%	5%		
SUMMARY CODES																
N. O. Y	49%	54%	49%	46%	48%	41%	57%	47%	49%	45%	55%	56%	58%	51%	40%	
O. Y	47%	12%	30%	26%	24%	38%	44%	26%	31%	29%	21%	20%	27%	27%	25%	41%
Don. nq	23%	34%	21%	28%	28%	21%	17%	31%	22%	34%	35%	17%	15%	24%	19%	
Mean Score	2.135	1.790	2.178	2.077	2.041	2.310	2.137	2.220	2.187	2.060	2.064	2.087	1.938	2.083	2.401	
Standard Deviation	0.820	0.731	0.848	0.861	0.839	0.867	0.769	0.846	0.774	0.771	0.778	0.813	0.845	0.807	0.839	
Error Variance	*	0.011	0.004	0.007	0.007	0.005	0.004	0.004	0.003	0.006	0.007	0.005	0.015	0.001	0.003	



Table 66

	_ N O. M D ABO	_ N O. M D ABO
--	----------------	----------------

46999928420304_2082 28% 28 0120001214280 0120001213444892208 90139 9 311211 00101469999 28420988 001213776 24636 27316 0008 001213776 15396 20988 96 000 8

Table 67

	ND		A					OCAL				MAL		
	M	e						AB	C	C	D	M	L	A
ed B			4	4	4	4	4		4					
ed B			4	4	4	4	4		4					
ey				1%	1%	1%	2%	1%		1%	2%	2%	1%	1%
														4 2%



Table 67

	Or N A	C L D N	N N ACC	CO N Y	No e n
--	--------	---------	---------	--------	--------

Table 67

O r N M N r ON											N C O r N			
		Yo nd	le e			e		o		o		No e n		M no y

Table 67

0 317 42 342 36 50 7 0 0 RG 8 w 1 1 J 0 0 6 0 1 2 8 T J - 4 2 1 (5) 8 0 % () T 3 2 5 , 9

	L O C A T I O N					X O C N C M Y							N A M N C M Y			
	De ee o e	A ee D po App en ce p	C	O e nc d n	None o e o e	C e e e o o e	c ence A e e o o e	c e c e n	c e c e n	C e o n e n d e e	c en o n e n d e e	None	L o	Mode e		
ed B e ed B e	4 4	4 4			4	4				4	4		4 4		4	
e y n b y	1%	7%	7%		3%		1%				2%	2%	1%	7%		
y n b y	4%	3%	4%	3%	4%	2%	3%	2%	1%	2%	2%	4%	4%	3%	3%	
y b y	48%	49%	50%	50%	53%	41%	45%	47%	46%	42%	46%	49%	48%	49%	48%	
e y b y	32%	40%	35%	31%	22%	19%	49%	43%	49%	54%	45%	44%	37%	27%	35%	39%
SUMMARY CODES																
N O Y	5%	4%	5%	4%	7%	2%	4%	2%	1%	2%	2%	5%	5%	4%	4%	
O Y		4	4		4		90%	95%	96%	91%	93%	75%	75%	85%	87%	



Table 67

Registered Blood

	M A C O C M YON LL B N			N C NC		N O M ABO C M CAL		N O M ABO C M Y	
	o	o e	Ne e	o e e	No e e	o e	No e	o e	No e
	4					4			



Q.12_10 How trustworthy do you find Science museum, science festival or public lecture as a source of information on Chemicals/Chemistry in your everyday life?

Base: All Adults in UK

	N A / / AD / /				/ L / ON			/ AC / N / / L / ON		
	o	o d	B o i d e e	L e e i n n	o e i n n	No e / on	C / h	O e	Ye	No
ed Bi e						4			4	
ed Bi e										
ey n / b y	1%	2%		1%	2%	1%	1%	2%	1%	1%
ly n / b y	4%	4%	2%	5%	4%	4%	3%	4%	5%	2%
ly n / b y	48%	48%	2%	51%	50%	51%	47%	47%	47%	46%
ey n / b y	32%	31%	38%	35%	32%	33%	33%	29%	32%	33%
SUMMARY CODES										
N / O / Y	5%	6%	3%	5%	6%	5%	4%	6%	6%	3%
O / Y	80%	80%	90%	86%	81%	84%	80%	76%	79%	79%
on n /	15%	15%	7%	9%	13%	11%	16%	19%	15%	17%
Mean Score	3.309	3.279	3.380	3.310	3.281	3.304	3.330	3.259	3.286	3.344
Standard Deviation	0.615	0.644	0.556	0.610	0.636	0.608	0.612	0.654	0.641	0.601
Error Variance	*	0.001	0.001	0.001	0.001	0.001	*	0.002	0.001	0.001



Table 68

	N		A							OCAL				MA				
	o	M	e	e	e	e	e	e	e	AB	C	C	D	L	n	e	d	e
ed B																		
ed B																		
ey																		



Table 68

Registered
 Registered

No.	O. N. M. N. ON											N. O. N.	
	No.	No.	Yo.	M.	M.	n.	London	o.	o.	ie	co.	No.	M.
			nd	d.	d.	n.					nd	e	no.
			e	nd	nd	nd						nd	y
			4				4		4	4			



Table 69

		ND		A						OCAL				MA												
o	M	e	e							AB	C	C	D	M	L	n	e	d	b	c	e	d	e	p	e	
				4	4	4	4	4	4	4	4	4	4	4	4	4	4	4	4	4	4	4	4	4	4	4



Table 69

Category	O/N/A					C/L/D/N		N/N/ACC		CO/N/Y			
	...e	...e	...ed	...n d...on	No...n	C...d	No c...d	Any	None	n...nd	co...nd	...e	No...e n ...e...nd
...ed B...e		4	4	4	4	4	4			4		4	
...ed B...e													
...ence ...ence	80%	86%	84%	71%	87%	84%	78%	83%	61%	79%	85%	86%	90%
...ence ...ence													
...ence ...ence													



Table 69

	O...NM N...ON											NCO...N			
	No...	No...	Yo...nd...e	M...d...nd	M...e...nd	n...o...nd	London	o...	o...e...	ie	co...nd	No...e...nd	e	M...no...y...nc	
...ed B...e			4				4		4						
...ence ...ence	80%	72%	79%	83%	72%	83%	85%	77%	80%	76%	86%	85%	90%	81%	75%
...ence ...z...o	77%	77%	76%	77%	67%	78%	82%	76%	75%	72%	77%	83%	86%	77%	77%
...e...e...c	74%	66%	76%	73%	67%	74%	80%	73%	74%	69%	72%	84%	80%	74%	73%
...nd...d...o	71%	60%	72%	71%	64%	81%	72%	65%	71%	69%	74%	72%	78%	72%	64%
...o...en...e...e	62%	54%	61%	58%	59%	62%	71%	61%	62%	57%	56%	67%	61%	61%	67%
B...d...e...ne...p...pe	58%	45%	56%	59%	48%	64%	58%	63%	64%	48%	43%	62%	55%	58%	61%
...e...e...d...n															
...ndependen...e...e															
...e...e...o...c...p...n...n	57%	48%	54%	59%	54%	63%	62%	61%	57%	49%	50%	59%	59%	56%	63%



Table 69

Registered B...
Registered B...

o...	N A ... AD ...				L ON			AC N L ON	
	o d	B o d ee	Le e n n	e n n	No e t on	C h	O e	Ye	No



Table 70

		Number	Percentage	Percentage
--	--	--------	------------	------------

Table 71

	N			A						OCAL				MA		
	o	M	e							AB	C	C	D	M	L	D
ed B																
ed B																
ee on y	36%	40%	33%	33%	35%	36%	38%	48%	30%	32%	41%	28%	45%	39%	33%	32%
ee y	31%	30%	32%	35%	29%	27%	31%	26%	35%	26%	30%	35%	32%	30%	32%	33%
ee y																



Table 71

Q1	O/N/A					C/L/N		N/N/ACC		CO/N/Y			
	...e	...e	...ed	...n d...on	No...n	C...d	No c...d	Any	None	n...nd	co...nd	...e	No...e n ...e...nd
	4	4	4		4	4	1742			4			



Table 71

	Oxford, Milton Keynes, London											Northampton			
	No. of respondents	No. of respondents	Young people	Middle-aged	Middle-aged	Older people	London	Other	Other	Other	Other	No. of respondents	Minority		
Registered Business			4				4		4	4					
Unregistered Business															
Director only	36%	38%	36%	44%	33%	33%	40%	29%	36%	48%	25%	35%	45%	39%	22%
Director only	31%	33%	31%	26%	30%	40%	34%	28%	28%	25%	39%	33%	18%	32%	25%
Associate only	17%	16%	16%	17%	17%	12%	14%	19%	22%	12%	21%	22%	24%	16%	28%
Associate only	7%	4%	8%	5%	7%	7%	8%	14%	6%	4%	7%	4%	6%	6%	14%
SUMMARY CODES															
Director	67%	71%	67%	70%	62%	73%	74%	57%	64%	72%	65%	68%	63%	70%	47%
Associate	25%	20%	23%	23%	24%	18%	22%	33%	28%	15%	29%	26%	31%	22%	42%
Don't know		9%	10%	7%	13%	9%	4%	10%	7%	12%	6%	6%	7%	8%	11%



Table 71

2. e. ed B. e
 e. ed B. e
 D. ee. on y

	L O C A O N					X O C N C M Y						N A M N C M Y			
	De ee o e	A ee D po App en ce p	C	O e nc d n	None o e	C e e y A e e o o e	c ence A e e o o e	c e c en	o c e c en	C e o n e n d e e	c en o n e n d e e	None	L o	Mode e	
	4	4			4	4				4		4	4		4
	4	4			4	4				4		4	4		4
	96%	40%		29%	21%	24%	60%	51%	83%	60%	58%	62%	28%	39%	50%



Table 71

	N	A	AD	No e _t	L ON	Q _e	AC	N	L ON
							Ye		No

Table 72

	Or N A	C L N	N N ACC	CO N Y	No e n
--	--------	-------	---------	--------	--------



	N	A	AD		No e _t	L ON	AC	N	L ON	
						C _t	Q _e	Ye ₄		No _e



Table 73

	N ₁ ✓	A						OC AL ✓ AD			MA ✓ AL A				
	L _t n _t ed													d _t / b ced	



Table 73

	Or N	A	C L	No	N	ACC	CO N	Y	No e n
--	------	---	-----	----	---	-----	------	---	--------

Table 73

	NCO ₂ -N
--	---------------------

Table 73

	L O C A T I O N				X O C N C M Y						N A M N C M Y			
De ee o e t e	A ee D po App en ce p	C	O e h c nc dn o e e	None o e o e	C e e e o o e	c ence A ee o o e	c e c en	o c e c en	C e o h end e t e	c en o n end e e	None	Lq /	Mode e	



Table 73

Number of
 e...ed B...e
 e...ed B...e
 D...ee...on y

	M A C O C M YON LL B N			N C NC		N O M D ABO C M CAL		N O M D ABO C M Y	
	o...e	Ne...e	Ne...e	e...ed	No...e...ed	no...ed	No...e...ed	no...ed	No...e...ed
	4					4		4	4
	4 4	4							
	4							4	



Table 73

Q.1	N A A D			L ON			AC N L ON	
	od	Bo.d ee	Le.e.n.n	No e ₁ on	C h	O e	Ye	No
		↓	↓	↓	4		↓	

Table 74

	NIP			A						OCAL				MAL		
	Me	ee	ee							AB	C	C	D	Med	Med	Med
ed Be				4	4	4	4	4	4							
ed Be				4	4	4	4	4	4							
ee on y	5%	5%	5%	5%	8%	5%	4%	4%	4%	6%	6%	4%	4%	5%	5%	5%
ee y	13%	12%	13%	14%	14%	16%	12%	10%	10%	11%	14%	11%	14%	13%	12%	10%
ee y	40%	38%	41%	44%	39%	36%	43%	34%	41%	36%	36%	44%	42%	38%	43%	40%
ee on y	30%	34%	26%	26%	28%	32%	28%	39%	28%	39%	33%	27%	23%	31%	29%	29%
SUMMARY CODES																
A	18%	17%	18%	19%	22%	21%	16%	14%	14%	18%	20%	15%	18%	18%	18%	15%



Chemistry (QS9637 - 731207)

Q.13_04 Can you tell me the extent to which you agree or disagree with the following statements? - Everything including water and oxygen can be toxic at a certain dose

Base: All Adults in UK

	O. N. A					C. L. N		N. N. ACC		C. N. Y				
	o	e	e	ed	n d c	No o b	C d	No c d	Any	None	n nd	co nd	e	No e nd
ed B. e														
ed B. e														
ee on y	5%	6%	5%	3%	6%	5%	7%	4%	5%	3%	6%	3%	2%	
ee y	13%	14%	12%	11%	14%	12%	14%	12%	13%	10%	12%	17%	13%	16%
ee y	40%	37%	38%	41%	48%	41%	40%	40%	39%	44%	38%	48%	48%	47%
ee on y	30%	34%	30%	31%	25%	24%	25%	32%	31%	22%	31%	25%	29%	31%
SUMMARY CODES														
A	18%	20%	17%	14%	20%	17%	21%	16%	18%	14%	18%	20%	16%	16%
A	70%	71%	68%	71%	73%	64%	64%	72%	70%	67%	69%	74%	76%	78%
on no	13%	9%	15%	15%	8%	19%	15%	12%	11%	20%	14%	7%	8%	6%
Mean Score	3.083	3.083	3.090	3.151	2.999	3.021	2.959	3.134	3.086	3.064	3.084	3.034	3.115	3.165
Standard Deviation	0.846	0.883	0.856	0.790	0.824	0.826	0.890	0.822	0.858	0.757	0.866	0.753	0.742	0.696
Error Variance	*	0.001	0.003	0.001	0.006	0.002	0.002	0.001	*	0.002	*	0.003	0.005	0.009



NO₂-N

Table 74

	M A C O C M YON LL				N C NC		O M ABO C M CAL		O M ABO C M Y	
	o	e	Ne	Ne	e	No	o	No	o	No
ed B e	4						4			
ed B e	4	4	4						4	4
ee on y	5%	5%	8%	4%	5%	6%	6%	5%	5%	6%
ee y	4	13%	12%	21%	13%	12%	13%	4	13%	4
ee y	40%	40%	39%	44	4	4	38%	43%	39%	42%
ee on y	30%	33%	20%	45%	37%	20%	36%	25%	37%	27%
SUMMARY CODES								4	4	4



Table 75

O. NM N. ON												NCO. N		
No.	No.	Yo. nd le	M. d. nd	M. d. nd	n. nd	London	o.	o.	e.	co. nd	No. e n	e	M. no. y	n. c
60														

nd1252 646.92 cm 0 0 0 RG 8 w 1 j 3 [(1)8(7)gla



Table 75

Q.1	N A A D			L ON			AC N L ON	
	o d	B o d ee	Le e n n	o n	C h	O e	Ye	No



Table 76

	N			A					OCAL				MA			
	M	e	e							AB	C	C	D	M	AL	A
ed B																
ed B																
ey n nc dn	70%	73%	67%	70%	67%	68%	71%	73%	69%	75%	70%	70%	65%	69%	72%	68%
nd o en c n e																
o ce n do e																
ey n t de o	60%	65%	55%	62%	61%	63%	58%	63%	52%	71%	62%	55%	52%	59%	63%	53%
ce c																
N ce c e	40%	37%	44%	41%	39%	44%	34%	36%	46%	32%	39%	44%	46%	38%	42%	44%
e n n de																
ce c																
A ce c e n	25%	25%	24%	24%	28%	30%	21%	20%	24%	17%	24%	28%	29%	23%	27%	25%
de																



Table 76

	O/N/A					C/L/N		N/N/ACC		CO/N/Y			
	...e	...e	...ed	...n d...on	No...n	C...d	No c...d	Any	None	n...nd	co...nd	...e	No...e n ...e...nd
...ed B...e	1	4	4	4	4	4	4		1	4	1	4	1
...ed B...e						1			1				
...n...d...n	1	4	4				1	70%	67%	69%	74%	76%	78%



Table 76

	L O C A T I O N				X O C N C M Y						N A M N C M Y				
	De ee o e	A ee D po App en ce p	C	O e oh nc dn o e e	None o e o e	C e e y A e e o o e	c ence A e e o o e	c e c en c en	o c e c en	C e oh end e e	c en on end e e	None	Lo /	Mode e	



NONO ABO



Table 77

<p>ice edon ie</p>	<p>ecety</p>	<p>ice edon deopne</p>	<p>ice</p>	<p>Cecin oeedy lecein</p>	<p>ice edon deopne d nde odend innde</p>	<p>eyo eddeop dcoee c</p>	<p>ice edon deop cndnde</p>	<p>ice edon deopie</p>
----------------------------	--------------	--------------------------------	------------	-----------------------------------	--	---------------------------------------	---	--------------------------------



Chemistry (QS9637 - 731207)

Q.14_01 How interested are you in finding out more about What chemists are doing to make sure there's enough food to feed the world's population?

Base: All Adults in UK

	Oxford, Milton Keynes, London												Northampton		
	Northampton	Northampton	Yorkshire	Milton Keynes	Milton Keynes	Northampton	London	Northampton	Northampton	Yorkshire	Northampton	Northampton	Northampton	Milton Keynes	
Not interested	9%	17%	12%	7%	15%	10%	5%	9%	7%	4%	8%	6%	8%	10%	6%
Not very interested	21%	29%	24%	17%	15%	19%	32%	20%	17%	20%	20%	22%	18%	22%	18%
Slightly interested	45%	38%	48%	47%	40%	50%	43%	39%	51%	48%	48%	45%	37%	46%	41%
Very interested	20%	14%	12%	21%	22%	20%	17%	24%	20%	14%	21%	24%	37%	19%	25%
SUMMARY CODES															
NO INTEREST	30%	46%	36%	24%	30%	28%	37%	29%	25%	30%	29%	28%	26%	31%	24%
INTERESTED	65%	52%	60%	68%	62%	70%	60%	63%	71%	62%	70%	69%	74%	65%	65%
Don't know	5%	1%	4%	8%	8%	2%	3%	8%	4%	9%	2%	3%		4%	11%
Mean Score	2.795	2.499	2.616	2.899	2.745	2.822	2.740	2.847	2.879	2.730	2.842	2.897	3.030	2.771	2.943
Standard Deviation	0.874	0.948	0.858	0.836	1.006	0.868	0.803	0.918	0.823	0.846	0.862	0.850	0.937	0.874	0.861
Error Variance	*	0.011	0.003	0.004	0.007	0.004	0.003	0.004	0.002	0.005	0.007	0.004	0.015	*	0.003



Table 78

L O CA ON				X O C NC C M Y				N A M N C M Y				
A e e			O e	C e	cence		o	C e	c en			
D p o			h	y A			y A o h	c o n	N p			



Chemistry (QS9637 - 731207)

Q.14_01 How interested are you in finding out more about What chemists are doing to make sure there's enough food to feed the world's population?

Base: All Adults in UK

	M A C O C M YON LL				N C NC		N O M ABO C M CAL		N O M ABO C M Y	
	o	o	Ne	Ne	e	No	o	No	o	No
Not interested	4	4	4				4		4	4
Not very interested	9%	6%	22%	13%	3%	22%	16%	12%	4%	12%
Slightly interested	21%	19%	33%	30%	15%	34%	18%	25%	18%	24%
Very interested	45%	49%	28%	43%	55%	31%	49%	43%	49%	45%
Mean Score	2.795	2.916	2.292	2.524	3.065	2.285	2.947	2.633	2.991	2.673
Standard Deviation	0.874	0.823	0.948	0.864	0.718	0.913	0.820	0.892	0.794	0.893
Error Variance	*	*	0.012	0.002	*	0.001	0.001	0.001	0.001	0.001



Q.14_01 How interested are you in finding out more about What chemists are doing to make sure there's enough food to feed the world's population?

Base: All Adults in UK

	N A / / AD / /				L ON			AC N / L ON		
	o	o d	B o d ee	Le e i n n	o e	C h	O e	Ye	No	
Not interested	9%	17%	5%	7%	6%	11%	8%	9%	7%	19%
Not very interested	21%	33%	13%	20%	20%	23%	21%	19%	17%	24%
Slightly interested	45%	45%	51%	45%	50%	44%	47%	41%	43%	48%
Very interested	20%	21%	28%	25%	21%	19%	20%	22%	27%	15%
SUMMARY CODES										
NO _ N / /	30%	30%	18%	27%	26%	34%	29%	38%	24%	33%
_ N / /	65%	66%	79%	71%	71%	63%	68%	63%	71%	64%
Don't know	5%	4%	3%	3%	3%	3%	3%	10%	5%	4%
Mean Score	2.795	2.829	3.050	2.914	2.888	2.740	2.825	2.843	2.962	2.719
Standard Deviation	0.874	0.857	0.783	0.862	0.817	0.898	0.857	0.902	0.874	0.840
Error Variance	*	0.001	0.001	0.002	0.001	0.001	0.001	0.004	0.001	0.001



Table 79

	N	O	M	D	ABO	N	O	M	D	ABO
--	---	---	---	---	-----	---	---	---	---	-----

Table 80

	N			A						OCAL				MA		
	Me	e	e							AB	C	C	D	Li	n	do
ed Bi e				4	4	4	4	4	4							
ed Bi e				4	4	4	4	4	4							
No ed	16%	14%	18%	10%	10%	14%	17%	15%	28%	14%	11%	19%	21%	15%	13%	24%
No y ed	30%	26%	34%	31%	28%	24%	30%	34%	32%	32%	31%	29%	28%	31%	27%	31%
e ed	37%	40%	35%	38%	41%	41%	39%	38%	27%	38%	40%	36%	34%	38%	39%	29%



Table 80

	O_N A	C_L N	_N ACC	CO N Y
--	-------	-------	--------	--------

Table 80

O r N M N r ON											N C O r N		
No.	No.	Yo ind	le		e	o		o	o		No. en		Mo y



Table 80

L O CA ON				X O C NC C M Y				N A M N C M Y			
A e e		O e		C e		o	C e	cen			
D po		oh				e					



Q.14_03 How interested are you in finding out more about What chemists are doing to develop new communications technologies such as smart phones?

Base: All Adults in UK

	N A / / AD / /				L ON			AC N / L ON	
	o	o d	B o d ee	Le e i n n	o e	C	O e	Ye	No
Not interested									
Not very interested	16%	14%	13%	17%	18%	16%	11%	13%	17%
Slightly interested	30%	31%	26%	27%	30%	32%	24%	39%	33%
Very interested	37%	38%	44%	42%	36%	37%	42%	39%	36%
Don't know	12%	13%	14%	12%	13%	12%	16%	16%	10%
SUMMARY CODES									
NO _ N / / D	46%	45%	39%	43%	48%	48%	35%	40%	50%
_ N / / D	49%	52%	58%	54%	48%	48%	58%	55%	46%
Don't know	5%	4%	3%	3%	4%	4%	7%	5%	4%
Mean Score	2.481	2.527	2.608	2.508	2.452	2.452	2.687	2.605	2.403
Standard Deviation	0.920	0.903	0.887	0.917	0.939	0.908	0.892	0.913	0.897
Error Variance	*	0.001	0.002	0.002	0.001	0.001	0.004	0.001	0.001

CONCY

Table 81

	L	LO	CA	ON		X	O	O	C	NC	C	M	Y		N	A	M	N		C	M	Y
--	---	----	----	----	--	---	---	---	---	----	---	---	---	--	---	---	---	---	--	---	---	---

Table 81

	_ N O. M D ABO	_ N O. M D ABO
--	----------------	----------------

Table 81

	N A A D		No e _t	C _t		AC N L ON	No
--	---------	--	-------------------	----------------	--	-----------	----

MAZ AL A



Table 82

Q1	O/N A					C L/N		N/N ACC		CO N/Y			
	le	le	ed	n d c/on	No b n	C d	No c d	Any	None	n nd	co nd	e	No e n e nd

Table 82

O r N M N r ON											N C O r N		
No.	No.	Yo nd	le		e	o		o	o		No. e n		Mlno y

Table 82

	N A ✓ AD ✓	✓ L_ON	✓ AC_N ✓ L_ON
--	------------	--------	---------------

0 0 100 012 42402 128799 469747 7230 4020 38% 0018 0 0 57 0 1 2 7 0 10018 1 0 2577599 1397999 7828% 012 0 00 579168678 0 012 0 0 012 2591 1 0 012 2591 1 0 012 2591 1

Table 83

	Total	O. N. A					C. L. N		N. N. ACC		CO. N. Y				
		...e	...e	...e	...ed	...on	No. b. n	C. d	No. c. d	Any	None	n. ind	co. ind	...e	No. e. n
...ed B. e			4	4		4	4	4			4		4		
...ed B. e			4	4		4	4	4			4		4		
No. ...ed	8%	18%	6%	10%	4%	10%	8%	8%	8%	14%	9%	7%	8%	5%	
No. e y. ...ed	16%	17%	14%	15%	20%	15%	16%	16%	16%	18%	16%	15%	13%	13%	
...e ...ed	47%	49%	49%	44%	44%	45%	46%	47%	48%	40%	46%	49%	44%	50%	
e y. ...ed	25%	23%	27%	27%	29%	24%	25%	25%	26%	20%	25%	27%	24%	32%	
SUMMARY CODES															
NO. N. ...	24%	25%	20%	25%	24%	25%	24%	24%	23%	32%	25%	22%	21%	18%	
N. ...	72%	72%	76%	71%	73%	69%	71%	72%	74%	60%	71%	75%	77%	82%	
Don. no. /			3%	4%	3%	6%	5%	3%	3%	8%	4%	3%	1%		



Table 83

O . NM N . ON											N C O . N		
No .	No .	Yo nd	le		e .		o		o .		No . en		M, no . y



Table 83

	M A C O C M ..YON LL			N .. N C NC		N O..M D ABO C M CAL		N O..M D ABO C M ..Y		
	o	o e	Ne e	Ne e	e e ed	No e ed	no ed	no ed	no ed	
ed B e	4						4			
ed B e	4	4	4					4	4	
No e ed	8%	5%	17%	13%	2%	20%	5%	12%	4%	11%
No e y e ed	16%	15%	23%	22%	8%	30%	12%	21%	10%	20%
e e ed	47%	49%	41%	48%	54%	37%	50%	46%	48%	48%
e y e ed	25%	29%	13%	16%	34%	10%	32%	18%	36%	19%
SUMMARY CODES										
NO .. D	24%	20%	40%	35%	11%	50%	17%	33%	15%	31%
N .. D	72%	78%	34%	64%	88%	47%	82%	65%	83%	67%
on no /			6%	2%	1%	3%	2%	3%	2%	2%



Table 83

	Total	N A ... AD L ... ON			... AC ... N ... L ... ON	
		... od	Bo id ee	Le ... e ... n	... e ... n	No e ... on t	C ... h	Q ... e	Ye	No
... ed Bi e			4			4			4	
No ... ed	8%	18%	4%	6%	6%	10%	8%	7%	7%	19%
No ... ed	16%	17%	9%	12%	15%	16%	16%	18%	14%	18%
... ed	47%	48%	49%	51%	50%	48%	48%	42%	45%	48%
... ed	25%	25%	35%	29%	28%	24%	26%	25%	31%	22%
SUMMARY Cw 1 j1 8 w 1 j1 JO 0 r7 0 S 0.12 0 0 0.12 215.4 128.76 cr 0 0 0 RG 8 w 1 j1 Jc 0 0 0 RG 8 w 1 j1 JO 0 r7 0 S 0.12 0 0 0.12 215.4 405.72 cr 0 1 (9)										



Table 84

Q1	Q1 - N - A					C - L - N		N - N - ACC		CO - N - Y			
	...e	...e	...ed	...n d...on	No...n	C...d	No c...d	Any	None	n...nd	co...nd	...e	No...e n ...e...nd



Table 84

	M A C O C M YON LL				N C NC		O M ABO C M CAL		O M ABO C M Y	
	o	o e	Ne e	Ne	e e ed	No e ed	no ed	No ed	no ed	No ed
ed B e	4	4	4				4		4	4
ed B e	4	4	4						4	4
No e ed	13%	10%	22%	17%	15%	28%	9%	16%	18%	15%
No e y e ed	4	4	4	4	4	4	4	4	4	4
	27%	27%	32%	34%	41%	41%	25%	32%	41%	23%
								4		4



Table 84

	Total	N A / AD				L ON			AC N L ON	
		od	Board ee	Le e,n,n	e,n,n	No e on	C h	O e	Ye	No
ed B e						4			4	
ed B e										
No e ed	13%	11%	7%	9%	11%	14%	12%	12%	10%	14%
No e y e ed	27%	26%	22%	23%	25%	29%	27%	26%	23%	29%
e e ed	41%	43%	47%	46%	44%	41%	43%	36%	43%	40%
e y e ed	16%	17%	22%	19%	17%	13%	16%	19%	20%	14%
SUMMARY CODES										
NO N	40%	37%	30%	32%	36%	43%	39%	38%	34%	43%
N	56%	60%	69%	65%	61%	55%	59%	55%	63%	54%



Table 85

	N ₁ /	A						OCAL / AD			MA / AL A			
											M ₁ / ed L ₁ / n ₁			do / b ced ép ₁ / ed



Table 85

Q1	O/N A					C L/N		N/N ACC		CO N/Y			
	le	le	ed	n d c/on	No b n	C d	No c d	Any	None	n d	co d	e	No e n e d



Table 85

O ₂	O ₂ NM N ₂ ON											NCO ₂ N		
	No ₂	No ₂ e	Yo ₂ nd ^{le} _e	M ₂ d ₂ nd	M ₂ d ₂ nd ^e	n ₂ nd ^o	London	o ₂	o ₂ e	ie	co ₂ nd	No ₂ e n ₂ e ₂ nd	e	M ₂ no ₂ y ₂ nc





Table 85

Number of
 e₁ ed B₁ e
 e₁ ed B₁ e

o ₁	M AC O C M YON LL B N			N C NC		N O M D ABO C M CAL		N O M D ABO C M Y	
	o ₁ e	Ne ₁ e	Ne ₁	e ₁ ed	No ₁ e ₁ ed	no ed	No ₁ ed	no ed	No ₁ ed
	4					4			
	4 4	4			e			4	4



Table 85

Q. No.	N A A D			L ON			AC N L ON	
	od	Bo.d ee	Le.e.n.n	No e _t on	C h	O e	Ye	No
				4				

7333253.96 cm 0 0 0 RG 8 w 1 j 1 J



Table 86

	N ₁ /	A		OC AL / AD	MA / AL A
				M ₁ / ed L ₁ / n ₁ /	do / b ced ép ₁ / ed



Table 86

Q1	O/N/A					C/L/D/N		N/N/ACC		CO/N/Y			
	e	e	ed	n d c on	No b n	C d	No c d	Any	None	n d	co d	e	No e n e d
	4	4	4		4	4			4				4

Table 86

	O...NM N...ON											NCO...N			
	No...	No...	Yo...nd...le...e	M...d...nd	M...d...nd	n...o...nd	London	o...	o...e...	ie	co...nd	No...e...n...e...nd	e	M...no...y...nc	
...ed B...e			4				4		4	4					
No...ed	12%	20%	15%	12%	20%	14%	7%	11%	10%	12%	13%	11%	16%	13%	7%
No...e...ed	24%	37%	24%	24%	22%	23%	31%	21%	20%	21%	21%	24%	29%	24%	17%



Table 86

L LO CA ON				X O O C NC C M Y				N A M N C M Y				
A e e			O e	C e		o	C e	cen				
Dpo			oh			o						



Table 86

	M A C O C M YON LL				N C NC		N O M D ABO C M CAL		N O M D ABO C M Y	
	No. e	No. e	No. e	No. e	No. e	No. e	No. e	No. e	No. e	No. e
ed B. e	4	4	4	4	4	4	4	4	4	4
ed B. e	4	4	4	4	4	4	4	4	4	4
No. e	12%	7%	21%	3%	4%	5%	9%	1%	8%	16%
No. e y. e	24%	23%	23%	33%	16%	39%	21%	28%	18%	29%

23% MINIMARYO



Chemistry (QS9637 - 731207)

Q.14_09 How interested are you in finding out more about What chemists are doing to develop safer and environmental friendly cars?

Base: All Adults in UK

	N A / / AD / /				L ON			AC N L ON	
	o	o d	B o d ee	Le e i n n	o e	C	O e	Ye	No
Not interested	12%	11%	7%	10%	14%	12%	9%	10%	14%
Not very interested	24%	23%	16%	22%	25%	23%	24%	20%	25%
Slightly interested	43%	46%	51%	47%	41%	45%	43%	45%	44%
Very interested	17%	17%	23%	18%	16%	17%	17%	20%	14%
SUMMARY CODES									
NO _ N / / D	36%	34%	24%	32%	40%	35%	33%	30%	39%
_ N / / D	59%	63%	74%	65%	57%	62%	60%	65%	58%
Don't know /	4%	3%	2%	3%	3%	3%	7%	5%	3%
Mean Score	2.665	2.713	2.917	2.791	2.612	2.685	2.728	2.802	2.603
Standard Deviation	0.913	0.878	0.831	0.886	0.935	0.904	0.876	0.887	0.901
Error Variance	*	0.001	0.002	0.002	0.001	0.001	0.004	0.001	0.001



Table 87

		ND		A						OCAL				MA									
o	M	e	e							AB	C	C	D	M	L	n	e	d	b	c	e	d	



Table 87

Q1	Q1 - N A					C L D N		N N ACC		CO N Y			
	e	e	ed	n d c on	No b n	C d	No c d	Any	None	n d	co d	e	No e n e d

Table 87

L O C A T I O N					X O C N C M Y						N A M N C M Y			
De ee	App en	C	o e e	None o	C e	cence	c e	c e	C e	c en	None	Lq /	Mode e	
					4					4		4		4



Table 87

	✓ L_ON	✓AC_N ✓ L_ON
--	--------	--------------



Table 88

	N		A						OCAL				MA				
	M	e							AB	C	C	D	M	L	n	e	d
ed B																	
ed B																	
en ed	10%	9%	12%	11%	8%	7%	12%	12%	12%	6%	7%	11%	16%	9%	11%	15%	



Table 88

	OCCASION					C.L.D.		N.A.C.C.		CONCERN				
	None	Slightly	Moderately	Very	Extremely	Good	No Good	Any	None	None	Slightly	Moderately	Very	Extremely
Number of respondents	4	4	4	4	4	4	4	4	4	4	4	4	4	4
Percentage	100%	100%	100%	100%	100%	100%	100%	100%	100%	100%	100%	100%	100%	100%



Table 88

O. NM N. ON												NCO. N				
o.	No.	No.	Yo. nd e	nd e	M.d.	M.d.	n.	London	o.	o.	ie	co.	nd	No. e. nd	e	M. no. y n. c

Table 88

	M A C O C M YON LL				N C NC		O M ABO C M CAL		O M ABO C M Y	
	o	o e	Ne e	Ne	e e ed	No e ed	no ed	No ed	no ed	No ed
ed B e	4	4	4			1	4		4	4
ed B e	4	4	4						4	4
No en ed	4	7%	23%	4	3%	23%	6%	15%	4	13%
	10%	2%	11%	3%	1%	6%	2%	4%	2%	3%
	3%	5%	12%	8%	4	4%	5%	7%	4%	7%
	6%	7%	8%	8%	6%	10%	5%	9%	6%	8%
	7%	18%	22%	4	19%	21%	18%	22%	16%	4
	19%	13%	6%	13%	14%	10%	13%	11%	13%	12%
	12%	16%	9%	12%	18%	8%	4	13%	4	14%
	14%	14%	1%	7%	16%	4%	16%	8%	4	10%
	12%	5%	3%	2%	6%	1%	6%	2%	7%	2%
	4%									



|

| OCAL .AD | MAZ AL A |



Table 89

Q1	Q1 N A					C L D N		N N ACC		CO N Y			
	e	e	ed	n d c on	No b n	C d	No c d	Any	None	n d	co d	e	No e n e d

c



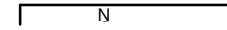

Table 89

N	44	L	4	4	44	D	Y	X	O	O	C	NC	C	M	Y	N	A	M	N	C	M	Y
---	----	---	---	---	----	---	---	---	---	---	---	----	---	---	---	---	---	---	---	---	---	---



Chemistry (QS9637 - 731207)

Q.15A How engaged does this statement make you feel with chemistry?

Base: All Adults in UK who saw Stereotypes

Unengaged Base
Engaged Base

Mean Score
Standard Deviation
Error Variance

	L O C A O N					X O C O C N C M Y							N A M N C M Y			
	De ee o ee	A ee D p o App en ce p	C	O e o e e n c d n	None o e o e	C e e e o o e	c ence A e e o o e	c e c e n	o c e c e n	C e o h e n d e e	c e n o n e n d e e	None	L o	Mode e		
	4	4				4				4	4					
Mean Score	5.407	6.322	5.490	5.214	4.945	4.282	7.196	6.497	8.219	6.944	6.932	6.634	4.828	4.005	5.964	7.203
Standard Deviation	2.458	2.163	2.206	2.401	2.595	2.643	1.988	2.255	1.534	2.388	2.246	2.225	2.422	2.307	1.789	2.041
Error Variance	0.012	0.037	0.033	0.055	0.396	0.068	0.086	0.052	0.124	0.158	0.073	0.059	0.018	0.024	0.020	0.035



Table 90

O. J. N. M. N. J. J. O. N.												N. C. O. J. J. N.		
o. j.	No. j.	No. e.	Yo. j. nd. l. e. e.	M. d. j. nd.	M. d. j. nd.	n. j. o. j. nd.	London	o. j. j.	o. j. e.	j. e.	co. j. nd.	No. j. e. n. e. j. nd.	e.	M. j. no. j. y. n. j. c.
				4	4								4	

Q.15A How engaged does this statement make you feel with chemistry?
 Base:

Number of Respondents

Mean Score
 Standard Deviation
 Error Variance

	L O C A O N					X O C N C M Y							N A M N C M Y			
	De ee o e	A ee D po App en ce p	C	O e nc d n	None o e o e	C e e e o o e	c ence A e e o o e	c e c e n	o c e c e n	C e o n e n d e e	c e n o n e n d e e	None	L o	Mode e		
4 4		4	4	4					4	4	4	4				
4 4		4	4	4					4	4	4	4				
Mean Score	5.828	6.458	5.827	5.785	4.849	4.854	6.901	7.062	7.939	7.726	6.613	6.979	5.323	4.586	6.353	7.643
Standard Deviation	2.546	2.395	2.428	2.501	2.668	2.790	2.070	2.140	1.650	1.612	2.294	2.341	2.530	2.391	2.157	1.946
Error Variance	0.013	0.046	0.038	0.052	0.445	0.085	0.122	0.048	0.248	0.084	0.079	0.065	0.019	0.024	0.028	0.034



Table 90

	M A C O C M YON LL B N			N C NC		N O M ABO C M CAL		N O M ABO C M Y	
o ₁	o ₁ e	Ne ₁ e	Ne ₁	no ₁ ed	No ₁ ed	no ed	no ₁ ed	no ed	No ₁ ed

Table 91

	O. N. A					C. L. N		N. N. ACC		CO. N. Y				
	o	e	e	ed	n d c	o	No c	Any	None	n	co	e	No e	
ed B. e	4	4	4	4	4	4	4	4	4	4	4	4	4	
ed B. e	4	4	4	4	4	4	4	4	4	4	4	4	4	
No. en ed	10%	9%	9%	11%	13%	13%	9%	11%	9%	19%	11%	10%	10%	8%
	9%	3%	3%	2%	5%	5%	3%	3%	2%	6%	3%		8%	
	5%	4%	8%	5%	5%	5%	5%	5%	6%	2%	6%	5%		
	6%	7%	5%	5%	6%	7%	5%	6%	6%	6%	5%	11%	14%	9%
	18%	16%	20%	19%	15%	18%	20%	17%	17%	23%	17%	23%	9%	27%
	12%	10%	16%	17%	18%	10%	8%	14%	12%	12%	12%	10%	15%	12%
	13%	18%	9%	8%	18%	10%	14%	12%	14%	4%	13%	8%	15%	10%
	12%	15%	12%	11%	4%	10%	12%	12%	12%	10%	11%	11%	29%	22%
	5%	4%	1%	5%	10%	8%	3%	6%	5%	2%	5%	9%		3%
ey en ed	12%	13%	15%	11%	7%	12%	18%	10%	13%	8%	14%	7%	7%	
SUMMARY CODES														
LO	18%	16%	20%	18%	18%	23%	17%	19%	17%	28%	19%	15%	10%	16%



Table 91

	O. J. N. M. N. J. J. O. N.											N. C. O. J. J. N.		
	No. J. J.	No. J. J.	Yo. J. J. J. J. J. J.	M. J. J. J. J. J.	M. J. J. J. J. J.	J. J. J. J. J. J.	London	J. J. J. J. J. J.	J. J. J. J. J. J.	J. J. J. J. J. J.	J. J. J. J. J. J.	No. J. J. J. J. J. J.	J. J. J. J. J. J.	M. J. J. J. J. J. J.
2 e	4		4							4				4

Chemistry (QS9637 - 731207)

Q.15A How engaged does this statement make you feel with chemistry?

Base: All Adults in UK who saw Chemistry is every-day

Unweighted Base
Weighted Base

Mean Score
Standard Deviation
Error Variance

	L O C A O N					X O C O C N C M Y							N A M N C M Y			
	De ee o e	App en ce p	C	o e e	None o e o e	C e e e o o e	c ence A e e o o e	c e c en	c e c en	C e o h e t e	c en o n e t e	None	Lo /	Mode e		
Unweighted Base	4	4	4	4	4	4	4	4	4	4	4	4	4	4	4	
Weighted Base	4	4	4	4	4	4	4	4	4	4	4	4	4	4	4	
Mean Score	5.913	6.689	6.376	5.453	5.829	4.446	8.018	7.227	8.394	7.624	7.210	7.285	5.197	4.763	6.207	7.525
Standard Deviation	2.690	2.532	2.494	2.627	2.370	2.715	1.807	2.336	1.660	1.953	1.947	1.996	2.726	2.775	2.098	2.338
Error Variance	0.014	0.048	0.044	0.060	0.281	0.070	0.086	0.059	0.212	0.112	0.062	0.043	0.023	0.034	0.026	0.046



Chemistry (QS9637 - 731207)

Q.15A How engaged does this statement make you feel with chemistry?

Base: All Adults in UK who saw Chemistry is every-day

	All Adults in UK who saw Chemistry is every-day				All Adults in UK who saw Chemistry is every-day		All Adults in UK who saw Chemistry is every-day		All Adults in UK who saw Chemistry is every-day	
	No. of responses	1	2	3	4	5	6	7	8	9
engaged	4	4			4	4			4	4
not engaged	4									
Mean Score	5.913	6.365	4.406	4.715	6.737	4.474	6.551	5.164	6.515	5.533
Standard Deviation	2.690	2.510	2.862	2.708	2.317	2.706	2.517	2.695	2.584	2.683
Error Variance	0.014	0.016	0.455	0.084	0.017	0.039	0.022	0.033	0.033	0.025



Table 91

	N A A D				L ON			AC N L ON		
	od	Board ee	Le e, n n	e, n n	No e, on	C, h	O, e	Ye	No	
ed B, e	4			4				4		
ed B, e	4									
No, en ed	10%	9%	8%	7%	7%	13%	7%	12%	6%	10%
	3%	2%	3%	2%	4%		4%	3%	4%	3%

Table 92

	N		A						OCAL				MA				
	M	e							AB	C	C	D	M	L	do		
ed B	4		1	1	1	1	1	1									
ed B	4	4								4							
en ed	4	10%	10%	10%	14%	7%	7%	11%	15%	4%	4%	9%	16%	4%	9%	11%	14%



Table 92

	Total	OCCUPATIONAL					C.L.D.		N.A.C.C.		CONDUCT				
		Not	Not	Not	Not	Not	Not	Not	Any	None	Not	Not	Not	Not	
Occupational	4														
Occupational	4														
Not Occupational	4	10%	9%	5%	14%	6%	13%	6%	12%	9%	15%	10%	12%	12%	9%
Not Occupational	2	2%	1%	4%	1%	3%	2%	2%	1%	2%		2%			



Table 92

	M A C O C M YON LL				N C NC		N O M D ABO C M CAL		N O M D ABO C M Y	
	o	o e	Ne e	Ne	e e ed	No e e ed	no ed	No ed	no ed	No ed
ed B e	4			4	4					
ed B e	4									
No en ed	4									
	10%	7%	48%	12%	4%	22%	6%	15%	5%	13%
	2%	1%	7%	1%	1%	3%	1%	2%	2%	1%
	7%	6%	7%	9%	5%	11%	5%	9%	7%	6%
	8%	7%	18%	7%	5%	13%	6%	11%	6%	9%
	19%	18%	5%	31%	19%	19%	20%	19%	15%	22%
	13%	13%	4%	12%	14%	10%	14%	10%	14%	12%
	14%	15%	7%	15%	18%	9%	15%	15%	13%	16%
	12%	14%		6%	17%	3%	15%	9%	14%	10%
	3%	4%			5%		4%	3%	5%	2%
ey en ed	9%	12%		3%	12%	5%	13%	5%	15%	5%
SUMMARY CODES										



Table 92

	✓ L_ON	✓AC_N ✓ L_ON
--	--------	--------------



Table 93

	ND	A		OCAL	AD		MA	AL	A		ed		de
--	----	---	--	------	----	--	----	----	---	--	----	--	----



Table 93

Q1	O/N A				C L D N		N N ACC		CO N Y				
	e	e	ed	n d c on	No b n	C d	No c d	Any	None	n d	co d	e	No e n e d
		4	4			4	4			4			4

Table 93

Number of Bed
Number of Bed

Number

Apply

Bed

	Oxford Health Foundation												NHS Foundation Trust		
	No. of Beds	No. of Beds	Yield	Middle	Middle	North	London	South	West	East	Coventry	No. of Beds	Middle		
			4				4			4					
	50%	57%	44%	51%	48%	51%	58%	43%	49%	51%	49%	53%	54%	50%	48%
	25%	17%	43%	27%	23%	26%	26%	22%	29%	20%	32%	23%	31%	25%	25%
	9%	17%	9%	12%	5%	12%	13%	9%	10%	6%	4%	9%	10%	44%	13%



Table 93

o.	_ M AC O C M .YON LL B_N		_ N . _ N C NC e e ed No e ed		_ N O.M D ABO C M CAL no ed no ed		_ N O.M D ABO C M .Y no ed no ed	
	o e	Ne e	Ne e					
4								

n e



Table 93

Q.1	N A ... AD L ... ON			... AC ... N ... L ... ON	
	... od	Bo id ee	Le ... e ... n	... e ... n	No e ... on	C ... h	Q ... e	Ye	No
... ed B ... e		4	1	1	4			4	
Ne ...	50%	30%	45%	48%	49%	50%	4	50%	49%
... ppy	25%	27%	34%	29%	29%	42%	4	28%	4
... ed	9%	9%	13%	12%	19%	10%	8%	15%	12%
									7%



Table 94

	NID		A						OCAL				MA			
	M	e							AB	C	C	D	M	AL	A	
ed	44															
ed	44															
ed	51%	56%	47%	58%	58%	58%	45%	42%	45%	55%	56%	47%	47%	52%	53%	45%
ppy	27%	30%	25%	18%	26%	21%	28%	33%	35%	35%	30%	24%	21%	26%	26%	34%
Bo ed	9%	7%	11%	11%	4%	8%	17%	10%	16%	16%	6%	8%	16%	10%	8%	10%
Con ed	7%	4%	9%	7%	10%	7%	3%	18%	5%	4%	3%	12%	8%	7%	6%	5%
ed	6%	6%	7%	9%	2%	4%	9%	7%	8%	6%	6%	10%	4%	7%	6%	4%
d	1%	2%	1%			3%	1%		3%	2%	2%	1%		1%	1%	3%
oc ed																



Table 94

Selected B...
Selected B...

Code	O... N... A...					C... L... N...		... N... ACC		CO N... Y...				
	C... d...	No... c... d...	Any	None	n... d...	co... d...	...	No... e... n... e... d...	
4	4				4 4			4	4				4	4

B...



Table 94

No. of cases	OCCUPATIONAL RISK											NON-OCCUPATIONAL		
	No. of cases	No. of cases	Yearly incidence	Mortality	Mortality	Mortality	London	Other	Other	Other	Other	Other	No. of cases	Mortality
44	B	4					4	4	4	4	4	4		



Table 94

Selected B...
Selected B...

	L O D CA ON					X O O C NC C M Y						N A M N C M Y			
	De ee o e	A ee D po App en ce p	C	O e nc d n	None o e e	C e e e o i o e	c ence A e e o i o e	c e c eh	o c e c eh	C e i oh end e e	c en i on end e e	None	Lq /	Mode e	
4		4													
4															



Table 95

Unemployed
Unemployed

Ne

ppy

Category	N		A						OCAL				MA			
	M	e							AB	C	C	D	L	n	e	d
Unemployed	4	4	4	4	4	4	4	4	4	4	4	4	4	4	4	4
Unemployed	4	4	4	4	4	4	4	4	4	4	4	4	4	4	4	4
Ne	48%	50%	47%	49%	54%	47%	45%	53%	42%	36%	57%	47%	48%	50%	52%	35%
ppy	25%	30%	19%	15%	21%	18%	29%	22%	30%	35%	22%	20%	23%	26%	20%	31%



Table 95

	OCCUPATIONAL NATIONAL QUALIFICATIONS												NON-OCCUPATIONAL		
	No. of candidates	No. of entries	Yearly percentage	Med. mark	Med. grade	Pass mark	London	Pass mark	Pass grade	Pass percentage	Pass mark	No. of entries	Pass percentage	Med. mark	
Registered Business	44	44	44	44	44	44	44	44	44	44	44	44	44	44	
Registered Business	44	44	44	44	44	44	44	44	44	44	44	44	44	44	
Non-Occupational	48%	49%	40%	43%	41%	51%	54%	50%	48%	54%	41%	54%	48%	47%	51%
Apprentice	25%	18%	19%	32%	31%	23%	25%	22%	28%	12%	31%	32%	23%	26%	16%
												4		4	4



Table 95

	L	LO	CA	ON		X	O	O	C	NC	C	M	Y	N	A	M	N	C	M	Y
	A e e			O e		C e			o		C e		c en							
	D p o			t t c	None o	t y A	c ence	c e	c e		i oh		t on							
				t on																
				nc dn																



Table 95

		_ N O. M D ABO C M CAL	_ N O. M D ABO C M Y
--	--	---------------------------	-------------------------



Chemistry (QS9637 - 731207)

Q.15B Please tell me how this statement makes you feel about Chemistry?

Q.15B Please tell me how this statement makes you feel about Chemistry? - who engaged with Chemistry is every-day

Base: All Adults in UK who engaged with Chemistry is every-day

	O. N A					C. L. N		N. N ACC		CO N. Y				
	o. e	o. e	o. e	o. e	o. e	C. d	No. c. d	Any	None	n. d	co. d	o. e	No. e. n	
Not engaged	4	4	4	4	4	4	4	44	4	4	4	4	4	
Neutral	48%	48%	48%	49%	59%	42%	45%	49%	48%	46%	47%	51%	50%	52%
Happy	4	4	4	4	4	4	4	4	4	4	4	4	4	
Displeas	29%	33%	31%	24%	19%	28%	31%	28%	30%	21%	28%	25%	42%	38%
Confused	4	4	4	4	4	4	4	4	4	4	4	4	4	
Bored	11%	8%	16%	9%	16%	12%	11%	11%	11%	7%	12%	8%	8%	
Confused	7%	7%	6%	8%	11%	7%	5%	8%	6%	13%	7%	10%	6%	
Confused	5%	3%	4%	8%	2%	9%	6%	5%	4%	8%	5%	5%	6%	
Confused	2%	3%	1%	2%	2%	3%	4%	1%	2%	3%	2%	3%		
Any	1%	1%	1%	2%			1%	1%		3%	1%			
Not	1%		2%	1%	1%			1%		1%	1%			
Don't know	3%	2%	1%	3%	3%	4%	4%	2%	2%	4%	3%	4%	3%	



Table 96

n e l ed B i e
 e l ed B i e
 Ne . i

	L O D CA ON					X O O C NC C M Y							N A M N C M Y			
	De ee o e	A ee D po i App en ce p	C	O e o e e i n c d n	None o e o e	C e e e o i o e	c ence A e e o i o e	c e c e h	o c e c e h	C e o h e e	c en i on end e e	None	Lq i	Mode i e		
	4	4	4	4	4	4	4	4	4	4	4	4	4	4	4	
	48%	40%	55%	53%	48%	43%	35%	40%	22%	32%	50%	41%	60%	55%	52%	30%



Table 96

	M AC O C M YON LL B_N	N C NC	N O.M ABO C M CAL	N O.M ABO C M Y
			No.	No.



Q.15B Please tell me how this statement makes you feel about Chemistry?

Q.15B Please tell me how this statement makes you feel about Chemistry? - who engaged with Chemistry is every-day

Base: All Adults in UK who engaged with Chemistry is every-day

	Total	N A ... AD ...				L ON			AC N L ON	
		od	Bo id ee	Le e in n	... e in n	No e on t	C h	O e	Ye	No
... ed Bi e	4									
... ed Bi e	4									
Ne ...	48%	53%	44%	46%	52%	44%	50%	50%	52%	49%
ppy	29%	28%	36%	34%	31%	26%	31%	28%	31%	30%
ed	11%	9%	14%	15%	10%	18%	5%	14%	12%	4%
Bo ed	7%	6%	5%	7%	6%	9%	6%	8%	4%	8%
Con ed	5%	6%	3%	4%	5%	5%	5%	5%	4%	6%
oc ed	2%	2%	2%	2%	1%	2%	2%	2%	2%	2%
An y	1%	1%			1%		2%		1%	2%
id	1%			1%	1%		1%			1%
Don no /	3%	1%	2%	2%	1%	2%	2%	4%	3%	2%



Table 97

Occupational Category	N/A		A						OCAL				MA		
	M	E							AB	C	C	D	M	A	A
Registered Nurse	52%	53%	50%	55%	52%	55%	56%	48%	55%	49%	56%	51%	48%	55%	68%
Physician	19%	17%	18%	21%	18%	22%	16%	24%	24%	21%	17%	12%	24%	11%	13%
Conced	11%	12%	15%	5%	14%	18%	13%	12%	9%	8%	11%	17%	10%	11%	14%
Bo ed	8%	8%	15%	8%	10%	7%	2%	8%	4%	10%	9%	10%	7%	12%	7%
ed	6%	4%	4%	8%	8%	9%	4%	4%	3%	9%	5%	7%	7%	5%	3%
oc ed	3%	4%	9%		4%	3%	2%	1%	3%	5%	1%	2%	2%	6%	2%
d	3%	2%	4%	4%	5%		2%	4%	6%	4%		1%	3%	4%	1%
An y	1%	1%	4%	1%			2%	2%	2%	2%		1%	2%	1%	
Don't know		4%	2%	6%	2%	2%	5%	2%	3%	4%	4%	3%	4%	2%	



Table 97

	O . NM N . ON											NCO . N	
	No .	No .	Yo .	Md .	Md .	n .	London	o .	o .	e .	co .	No .	M .
ed B . e	nd	e	nd	nd	nd	nd					nd	nd	nd
	4		4				4		4				
	4		4				4		4				



Table 97

	M AC O C M YON LL B_N	N C NC	N O.M ABO C M CAL	N O.M ABO C M Y
			No.	No.

1

Table 98

e...ed B...e
 e...ed B...e
 y...e...ed
 e...e...ed
 e y...e...ed
 e...ed

o...	O...N...A					C...L...N		N...N...ACC		CO...N...Y			
	...e	...e	...e...ed	...n...d...on	No...b...n	C...d	No...c...d	Any	None	n...nd	co...nd	...e	No...e...n...e...nd
	17%	15%	15%	26%	14%	13%	18%	18%	10%	17%	15%	19%	10%
	47%	50%	48%	41%	42%	48%	46%	48%	39%	47%	49%	48%	46%
	24%	22%	25%	24%	24%	25%	23%	23%	29%	23%	27%	26%	31%
	10%	18%	9%	12%	13%	9%	10%	9%	18%	10%	9%	8%	13%



Table 98

L O C A T I O N				X O C NC C M Y							N A M N C M Y		
De ee o ee	A ee D po App en		O e h nc d n	None o e	C e e y A e e o	c ence A e e	c e c eh	o c e c eh	C e oh end	c en on end e e	None	L /	Mode e d



Table 98

	M AC O C M YON LL		N C NC	N O M ABO C M CAL	N O M ABO C M Y
	B N	n	No n	no ed no ed	no ed no ed

Table 98

o.	N A A D			L ON			AC N L ON	
	o d	B o d ee	Le e n n	No e t on	C h	O e	Ye	No
				4				

Table 99

2 e_l ed B_l e
 e_l ed B_l e
 C l_l n

C	N		A						OCAL				MA		
	M	e							AB	C	C	D	M	L	n
51%	48%	54%	28%	38%	46%	51%	65%	74%	49%	50%	52%	52%	54%	37%	69%



Table 99

	O .NM N .ON				NCO. N	
--	-------------	--	--	--	--------	--

Table 99

L O C A T I O N					X O C N C M Y							N A M N C M Y		
De ee	App en	C	None o	C e	cence	c e	c e	C e	c en	None	Lo /	Mode e		



Table 100

Code	Niveau		A							OCAL / AD			MATERIA			
	M. e	e. e								AB	C	C	D	M. e	L. n. e	d. / b. ced
01	4	4	4	4	4	4	4	4	4	4	4	4	4	4	4	4



Table 100

C ₁ d	O ₁ N A		C L ₁ N		N ₁ N ACC		CO N ₁ Y		c ₁ c ₁ c ₁
	d ₁ cc ₁	c ₁	No ₁	c ₁ d ₁	Any	None	c ₁ d ₁	No ₁ e ₁ n ₁	





Table 100

n e e ed B e
 e e ed B e
 Ye
 No
 e ed

	M AC O C M YON LL			N C NC		N O M D ABO C M CAL		N O M D ABO C M Y		
	o e	Ne e	Ne e	e e ed	No e e ed	no ed	No no ed	no ed	No no ed	
				4		4	4	44		
Ye	46%	45%	38%	50%	48%	40%	47%	43%	50%	42%
No	54%	55%	62%	50%	52%	60%	53%	57%	50%	57%



Q.17a Do you consider that you are actively practising your religion?

Base: All associating with a religion

	National Association of Chemists				Royal Society of Chemistry			All associating with a religion	
	Total	Board members	Leadership	Members	Non-union	Chemists	Others	Yes	No
Overall	46%	44%	50%	43%	42%	40%	70%	100%	
Yes	46%	44%	50%	43%	42%	40%	70%	100%	
No	54%	56%	50%	57%	58%	60%	30%		100%



Table 101

		N		A						OCAL				MA									
o	M	e	e							AB	C	C	D	M	L	n	e	d	b	c	e	d	



Table 101

Q1	O/N/A					C/L/N		N/N/ACC		CO/N/Y				
	...e	...e	...ed	...n d...on	No...n	C...d	No c...d	Any	None	n...nd	co...nd	...e	No...e n ...e...nd	
...ed B...e ...ed B...e	4	4	4	4	4	4	4		4	4	4	4	4	
...e po...d...e ...on	4 12%	4 18%	11%	4 7%	9%	7%	15%	4 11%	14%	2%	12%	21%	10%	2%



Table 101

O. J. N. M. N. J. J. O. N.												N. C. O. J. J. N.		
o. i.	No. i. e.	No. e. e.	Yo. i. nd. i. e. e.	M. d. i. nd.	M. d. i. nd.	n. i. nd.	London	o. i. e.	o. e. e.	i. e.	co. i. nd.	No. e. n. e. i. nd.	e.	M. i. no. y. n. c.
			4				4							



Table 101

2 e e ed B e
 e e ed B e
 O e e C de A
 C C ind d
 O d n y de

O	O r NM N r ON												N C O r N	
	No	No	Yo	M d	M d	n	London	o	o	i e	co	No	M	
			ind	ind	ind	ind					ind	ind	no	y
			e	e	e	e						e	n	c
			4				4		4	4				
17%	24%	19%	14%	17%	20%	14%	11%	18%	18%	21%	11%	25%	18%	9%



Table 101

L O C A T I O N				X O C N G C M Y					N A M N C M Y			
A e e			O e	C e	cence	c e	o	C e	cen			
D p o			o h						o n			



Table 101

	M A C O C M YON LL				N C NC		N O M D ABO C M CAL		N O M D ABO C M Y	
	o	o e	Ne e	Ne	e e ed	No e ed	no ed	No ed	no ed	No ed
ed B e	4	4	4			1	4		4	4
de ee po d e	4 12%	13%	9%	10%	16%	5%	4 14%	10%	4 15%	10%
de ee nc dn	16%	17%	10%	4 16%	4 19%	1 9%	19%	13%	4 18%	1 14%



Table 101

	M A C O C M B N			N C NC		N O M D ABO C M CAL		N O M D ABO C M Y	
	o	o e	Ne e	Ne	e e ed	No e ed	no ed	No ed	no ed
e e ed B e e e ed B e O e e C de A C C ind d O d n y de N e e e N e e ed e B C CO C ene d p o C y ind d C O d n y e e A d p o O e e C de C ind d O d n y de e Q N e e N o nd on B C CO C ene c e C y ind d A e CO C od e n o C e e O e e C on nc dn o e e None o e o e	4 4 4 17% 6% 13% 16%	4 17% 5% 3% 15%	4 16% 10% 4% 22%	4 15% 5% 3% 11%	1 20% 7% 3% 27%	4 17% 6% 2% 11%	16% 5% 3% 21%	4 16% 5% 2% 13%	4 17% 6% 3% 18%



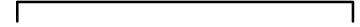

Table 102

	N		A						OCAL				MA			
	M	e							AB	C	C	D	M	A	A	
ed B																
ed B																
ed cence	21%	23%	18%	30%	23%	24%	19%	20%	11%	36%	29%	11%	8%	21%	24%	12%
ed c e	8%	10%	7%	12%	9%	12%	6%	8%	5%	16%	12%	3%	3%	8%	11%	5%
ed c e	3%	4%	2%	4%	4%	1%	3%	3%	2%	6%	4%	1%		3%	4%	1%
ed c e	1%	2%	1%	1%	1%		2%	2%	2%	3%	1%	1%		1%	1%	1%



Table 102

	Or N	A	C L	No	N	ACC	CO N	Y	No e n
--	------	---	-----	----	---	-----	------	---	--------



	Oxford, Milton Keynes, London											Northampton			
	No. of students	No. of students	Year level	Milton Keynes	Milton Keynes	Northampton	London	Oxford	Oxford	Year level	Northampton	No. of students	Milton Keynes		
None of them	63%	61%	81%	64%	76%	68%	54%	60%	64%	66%	57%	54%	71%	65%	53%
Only a few of them	21%	19%	8%	21%	13%	22%	31%	26%	25%	17%	15%	24%	7%	18%	37%
A few of them	8%	2%	3%	7%	5%	9%	13%	9%	13%	6%	6%	11%	4%	7%	16%
Most of them	4%	3%	2%	2%	1%	5%	3%	2%	4%	2%	3%	4%	3%	3%	3%
All of them	1%	2%	1%	1%	1%	4%	1%	1%	1%	1%	1%	2%	1%	1%	1%
Don't know	14%	13%	10%	17%	8%	13%	17%	13%	20%	9%	14%	16%	14%	14%	12%
Other	10%	11%	6%	9%	5%	7%	14%	10%	13%	8%	14%	14%	12%	10%	10%
Other	9%	11%	8%	8%	3%	9%	12%	7%	12%	8%	15%	12%	3%	10%	5%
Other	6%	1%	5%	5%	1%	5%	8%	5%	10%	7%	12%	7%	2%	6%	8%
Other	5%	3%	3%	5%	3%	4%	6%	4%	9%	6%	5%	8%	2%	5%	5%
Other	5%	5%	2%	6%	3%	4%	5%	2%	7%	5%	3%	9%	4%	5%	4%



Table 102

	L O C A T I O N					X O C N C M Y							N A M N C M Y		
	De ee o e	A ee D po ce p	C	O e nc d n	None o e o e	C e e y A e e o o e	cence A e e o o e	c e c e n	o c e c e n	C e o n e e	c e n o n e e	None	L o	Mode e	Y
ed B e ed B e	4 4	4 4			4	4		4		4			4 4		4
ed cence A e e o e	21%	43%	24%	5%	11%	1%	100%	100%	84%	53%	42%	44%	11%	22%	37%
ed c e l y A e e o e	8%	20%	7%	7%	10%		100%	40%	59%	32%	23%	22%	3%	7%	19%
c e n	4 3%	4 8%	4 7%	4 1%	1%		4 20%	4 12%	4 84%	21%	13%	4 13%	1%	2%	8%
c e l	1%	3%	1%	1%	2%		11%	5%	37%	8%	6%	4%		1%	4%
c e n o n y e n d	14%	31%	13%	5%	3%	4 2%	45%	4 35%	4 71%	52%	4 33%	75%	8%	15%	25%
c e l o n y e n d	10%	23%	9%	4%	4%	1%	36%	24%	59%	48%	73%	40%	6%	10%	20%
c e n o n y e l e	9%	18%	9%	3%	4%	4%	24%	20%	49%	39%	36%	50%	4%	12%	16%
c e l o n y e l e	6%	12%	6%	3%		3%	15%	4 12%	28%	17%	44%	21%	4%	5%	12%
b c e n	5%	13%	4%	2%	4%		22%	15%	49%	71%	4 20%	20%	2%	6%	11%
b c e l	5%	4 10%	4 4%	2%	6%	1%	21%	44 13%	40%	63%	4 21%	4 14%	2%	5%	4 11%



Table 102

	M A C O C M YON LL				N C NC		N O M D ABO		N O M D ABO	
	o	o e	Ne e	Ne	e e ed	No e ed	no ed	No ed	no ed	No ed
ed B e		4					4		4	4
ed B e		4 4	4							
ed cence	21%	4 22%	11%	4 19%	4 27%	4 8%	26%	14%	29%	15%
ed ce y	8%	4 10%	4 6%	5%	4 12%	3%	12%	4%	14%	4 4%
cen	4 3%	4 4%		1%	4 4%		4 5%	4 1%	4 5%	1%
ce	1%	2%			2%		2%		2%	4
cen on	14%	4 16%	14%	8%	4 19%	5%	18%	10%	4 18%	12%
ec e on y	10%	12%	4 6%	6%	14%	4 4%	4 14%	7%	14%	8%
cen on								7%	4 12%	8%



Table 103

2 e₁ ed B₁ e
 e₁ ed B₁ e
 Q_e e

Q _e	ND		A						OCAL				MA ₁ AL A		
	M ₁ e	e ₁ e							AB	C	C	D	M ₁ ed L ₁ ed	n e	D ₁ ed ep ₁ ed
13%	4%	3%	4%	3%	2%	3%	4%	3%	3%	3%	5%	2%	3%	3%	3%



Table 103

		Q	N	A		C	L	N		N	N	ACC		CO	N	Y		No	e	n				
								No		n		None		n	nd		co	nd		e		No	e	n



Table 103

O. NM N. ON												NCO. N			
o.	No.	No.	Yo.	M.d.	M.d.	n.	London	o.	o.	e.	co.	No.	e.	M.	n.
			nd	nd	nd	nd						nd		no	y
P.			4				4								

Chemistry (QS9637 - 731207)

Q.20 Here is a list of daily newspapers. Which, if any, of these do you read or look at regularly, either in print or online?

Base: All Adults in UK

	O...NM N...ON												NCO...N	
	No...	No...	Yo...	M...	M...	n...	London	o...	o...	co...	No...	M...
...			4				4		4	4				
...	13%	4%	2%	8%	2%	4%	2%	1%	2%	3%	4%	5%	2%	13%
None	48%	61%	51%	48%	55%	53%	37%	42%	43%	53%	46%	48%	67%	44%



Table 103

L O C A T I O N					X O C N G C M Y							N A M N C M Y		
De ee	App en	C	None o	C e	cence	c e	c e	C e	c en	None	Lo /	Mode e		
											4	4	4	



Table 103

n e l e d B l e
 e l e d B l e
 e c o n
 Q e
 None

	L O C A T I O N					X O C N C M Y							N A M N C M Y		
	De ee o e	A ee D p o App en ce p	C	O e i n c o e e	None o e o e	C e e e o o e	c ence A e e o o e	c e c e n	o c e c e n	C e i o n e l e	c en i o n e l e	None	L o	Mode e	
	4	4			4	4				4		4	4		4
1%	2%					2%	2%		1%	1%	1%	4		1%	1%
13%	2%	4%	4%	7%	2%	3%	3%	2%	3%	4%	3%	3%	3%	3%	4%
48%	45%	46%	48%	51%	34%	43%	46%	47%	48%	44%	44%	50%	54%	44%	42%



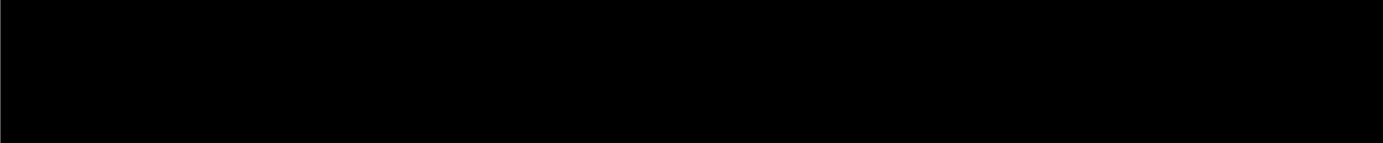

Table 103

Registered Board
Registered Board

Director

o	N A A				L ON			AC N L ON	
	od	Board ee	Le e, n, n	e, n, n	No e, on	C h	O e	Ye	No
		4	1	1	4			4	
		4	1		1				

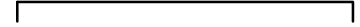

Table 104

	C_LDR N	CON Y
--	---------	-------

Table 104

	L O C A T I O N					X O C N C M Y						N A M N C M Y			
	De ee o e	A ee D po App en ce p	C	O e oh nc dn	None o e oe	C e e e o oe	c ence A ee o o e	c e c en	o c e c en	C e oh end e e	c en on end e e	None	Lq	Mode e	
o e ed B e	4	4				4			4	4		4			4
												4			4



Table 104

Number of
 e...ed B...e
 e...ed B...e

	M A C O C M YON LL B N			N C NC		N O M D ABO C M CAL		N O M D ABO C M Y	
	o...e	Ne...e	Ne...e	e...ed	No...e e...ed	no...ed	No...e no...ed	no...ed	No...e no...ed
	4					4		4	4
	4 4	4						4 4	4

4 4 c 4
 B B



Table 105

Registered B...
Registered B...

GENDER

Male
Female

AGE

18-24
25-34
35-44
45-54
55-64
65-74
75+

	N/A		A						OCAL				MA/AL/A		
	Male	Female	18-24	25-34	35-44	45-54	55-64	65-74	75+	AB	C	C	D	Male	Female
Male	49%	100%	51%	49%	50%	50%	49%	44%	49%	48%	53%	45%	49%	57%	31%
Female	51%	100%	49%	51%	50%	50%	51%	56%	51%	52%	47%	55%	51%	43%	69%
18-24	4									18%	14%	14%	4%	40%	



Table 105

	N		A						OCAL				MA				
	M	e							AB	C	C	D	M	L	n	e	d
15%	9%	20%		2%	6%	16%	18%	41%	11%	11%	11%	24%					100%

ed B
 ed B
 ced
 ed
WORKING STATUS



Table 105

n e l e d B i e
 e l e d B i e
**LEVEL OF
 EDUCATION**
 e e o l e
 A e e D p o i

o	ND		A						OCAL				MA AL A						
	M e	e e							AB	C	C	D	M e d L e d	n e	d o / b c e d e p e d				
4	28%	30%	26%	15%	35%	44%	45%	29%	26%	16%	60%	35%	11%	4	9%	33%	4	25%	16%



Table 105

Number of
 respondents

IMPACT OF
 CHEMISTRY ON
 WELL-BEING

Overall

Female

Male

INTEREST IN SCIENCE

Overall

	NUMBER		AGE						SOCIAL CLASS				MARITAL STATUS		
	Male	Female	14	15	16	17	18	19	AB	C	C	D	Married	Unmarried	Divorced
Overall	75%	73%	74%	72%	76%	70%	77%	79%	80%	77%	74%	70%	74%	75%	77%
Female	4%	4%	5%	5%	3%	7%	2%	2%	3%	3%	5%	5%	4%	5%	2%
Male	16%	16%	16%	19%	16%	19%	17%	11%	15%	18%	15%	16%	17%	16%	14%

360 028% 362 00 012 278% 1287669 0.0846 058% 29 228 999 69 383 05% 32101 0 628683 3773 10% 15 0 10018 1 0 2367599 486



Table 105

net ed B e

		ND		A						OCAL AD				MA AL A				
o	M e	e e								AB	C	C	D	M ed	n ed	n e	d / b ced	ép ed
			4	4	4	4	4	4	4	4						4		



Table 105

WORKING STATUS	OCCUPATIONAL STATUS					C.L.D. STATUS		ACCIDENT STATUS		CONCERN STATUS				
	Employed	Unemployed	Retired	Disability	Unknown	Yes	No	Any	None	Yes	No	Yes	No	
Employed	15%	7%	10%	38%	1%	12%	5%	19%	10%	43%	15%	12%	18%	16%
Unemployed	39%	100%					46%	36%	43%	11%	40%	37%	29%	34%
Retired	13%		100%				20%	10%	15%	5%	14%	8%	11%	10%



Table 105

	O. N. A					C. L. N		N. N. ACC		CO. N. Y				
	o	e	e	ed	n d c. on	No. b. n	C. d	No c. d	Any	None	n. ind	co. ind	e	No. e n e. ind
GOVERNMENT REGIONS														
No. i.	4%	4%	3%	5%	1%	3%	3%	4%	4%	4%	5%			
No. e.	11%	12%	8%	13%	8%	13%	12%	11%	11%	16%	14%			
Yo. e. ind. e. e	8%	7%	10%	10%	4%	9%	9%	8%	8%	11%	10%			
i. M. d. ind	7%	5%	12%	5%	9%	8%	7%	7%	7%	7%	8%			
e. M. d. ind	9%	8%	8%	12%	9%	8%	9%	9%	9%	11%	11%			
i. o. n. ind	10%	12%	12%	7%	8%	9%	10%	10%	11%	4%	12%			
London	12%	14%	12%	7%	22%	13%	15%	11%	13%	8%	15%			
o. i.	15%	17%	14%	13%	11%	12%	13%	15%	15%	11%	17%			
o. e.	18%	7%	10%	10%	5%	6%	7%	8%	8%	8%	9%			
e	5%	4%	4%	8%	4%	5%	5%	5%	5%	7%			100%	
co. ind	9%	18%	5%	8%	16%	9%	8%	9%	8%	9%	100%			
No. e. n. e. ind	2%	2%	2%	2%	1%	4%	2%	2%	2%	4%				100%
ETHNIC ORIGIN														
e	85%	84%	84%	96%	61%	81%	76%	88%	84%	91%	83%	87%	99%	100%
M. n. o. y. n. c	15%	15%	15%	4%	39%	19%	24%	11%	16%	8%	16%	13%	1%	
LEVEL OF EDUCATION														
e. e. o. e												31%	19%	1%



Table 105

Number of
 e...ed B...e
 e...ed B...e

Q	O...N...A					C...L...N		N...N...ACC		CO...N...Y			
	...e	...e	...e...ed	...n...d...on	No...b...n	C...d	No...c...d	Any	None	n...nd	co...nd	...e	No...e...n...e...nd
4	4	4	4	4	4	4	4		4	4	4	4	4
4								4	4	4	4		



Table 105

Q ₁	O/N/A					C/L/D/N		N/N/ACC		CO/N/Y			
	ele	ele	ed	on	on	d	d	Any	None	nd	nd	e	end

Table 105

O ₁	O ₂ NM N ₁ ON											NCO ₂ N		
	No ₁	No _e	Yo _{nd} le _e	M _d _{nd}	M _d _{nd} e _e	n _{nd} o _{nd}	London	o _{nd}	o _e	ie	co _{nd}	No _e nd	e	M _{no} y _{nc}

Table 105

O r N M N r ON											N C O r N		
No.	No.	Yo nd	le		e	o		o	o		No. e n		Mo y



Table 105

	O ₂ NMN ₂ ON			NCO ₂ N	
--	------------------------------------	--	--	--------------------	--

NCO₂-N

Table 105

L O CA ON				X O C NC C M Y				N A M N C M Y					
De ee o ee	A ee Dpo App en		O e oh nc dn None o e	C e y A e e o abee	cence A ee o o e	c e c en	o c e c en	C e oh end e e	c en on end e e	None	LQ /	Mode e	



Table 105

		L	LO	CA	ON				X	O	OC	NC	C	M	Y				N	A	M	N			C	M	Y
					Q _e																						



Table 105

L O C A T I O N				X O C N C M Y								N A M N C M Y		
De ee	A ee D po App en		O e h nc d n	None o e	C e e e o i o e	c ence A e e o i o e	c e c e c e	o c e c e	C e i oh end e e e	c en i on end e e e	None	LQ /	Mode e	



Table 105

	L	LO	CA	ON		X	O	O	C	NC	C	M	Y		N	A	M	N		C	M	Y
--	---	----	----	----	--	---	---	---	---	----	---	---	---	--	---	---	---	---	--	---	---	---



Table 105

	M AC O C M YON LL	N N C NC	N O.M ABO C M CAL	N O.M ABO C M Y
--	-------------------	----------	----------------------	--------------------

Table 105

	M A C O C M YON LL				N C NC		O M ABO C M CAL		O M ABO C M Y	
	o	e	Ne	Ne	e	No	o	No	o	No
LEVEL OF EDUCATION	4	4	4			1	4		4	4
De ee o l e	28%	30%	19%	35%	35%	14%	32%	23%	33%	24%
A ee D po i	4	4	4				4		4	4
App en ce p C	29%	30%	27%	32%	30%	28%	30%	30%	30%	30%
EXPOSURE TO SCIENCE/CHEMISTRY	4	4	4				4		4	4
C e l y A ee o i o e	12%	22%	26%	21%	20%	27%	23%	21%	21%	23%
	8%	10%	6%	5%	12%	3%	12%	4%	14%	4%



Table 105

M A C O C M Y O N L L	N O M A B O C M C A L	N O M A B O C M Y
-----------------------	--------------------------	----------------------

	N A A D				L ON			AC N L ON		
	o	o d	B o d ee	Le e i n n	o e i n n	No e on	C h	O e	Ye	No
GENDER										
Male	49%	51%	58%	53%	51%	51%	45%	52%	44%	49%
Female	51%	49%	42%	47%	49%	49%	45%	48%	56%	51%
AGE										
14	14%	13%	12%	15%	13%	22%	8%	19%	11%	18%
14	19%	17%	16%	15%	16%	24%	14%	25%	19%	13%
14	16%	16%	17%	17%	13%	16%	15%	25%	19%	14%
14	16%	16%	16%	17%	17%	18%	16%	12%	12%	18%
14	15%	15%	19%	17%	17%	11%	19%	8%	15%	19%
14	20%	24%	20%	19%	25%	10%	28%	12%	24%	27%
SOCIAL GRADE										
AB	22%	19%	44%	27%	21%	26%	22%	14%	24%	18%
C	27%	28%	31%	29%	29%	27%	27%	30%	29%	26%
C	21%	25%	11%	19%	23%	20%	21%	20%	18%	23%
D	30%	29%	13%	24%	26%	26%	30%	26%	30%	33%
MARITAL STATUS										
Married	56%	57%	58%	54%	58%	51%	59%	57%	60%	57%
Single	29%	28%	30%	32%	27%	40%	21%	34%	24%	23%



Table 105

Q.1	N A A D				L ON			AC N L ON	
	od	Bo.d ee	Le.e.n.n	.e.n.n	No e ₁ on	C h	O e	Ye	No

Table 105

Occupational Exposure Category	N/A				L ON			AC N L ON	
	Food	Boiler	Leaving	Leaving	No. on	Ch	Q. e	Yes	No
Occupational Exposure Category		4	1	1	4			4	
Apprentice	29%	32%	27%	31%	30%	30%	48%	29%	30%
C	42%	25%	13%	18%	22%	25%	11%	16%	28%
EXPOSURE TO SCIENCE/CHEMISTRY		4			1	13%	13%	11%	5%



Table 105

	N A A D					L ON			AC N L ON		
	o	od	Bo d ee	Le e n n	e n n	No e t on	C h	O e	Ye	No	
n e t ed B i e e t ed B i e Ne t	16%	4%	14%	15%	12%	4	18%	15%	17%	17%	14%
INTEREST IN()0.12 138 720.36 cr 0 0 RG 8 w 1 j1 J0 0 r57 C J1 j6 cr JC20.36 RG 8 w 1 j1 J0 0 r516S @T /T11 6.12 Tf0 1.0018 -1 0 135.3599 690.9597 Tr(1)8(0)8(1)J.ET 0.1261.270.12 130.2 594.484 0 0 0 0 RG 8 w 1 j1 J0 0 r516S @T											

9d (1)8(5)8(7)J.62.76512 0 0 0.12 112.07952 156 [9d 0.1 RG 8 w 1 j1 J0 0 r51)8(6S @T /T11 6.12 Tf0 1.0018 -1 0 135.3599 439.5598 Tr(1)8(3)8(1)J.59.77 0 61.270.1(0)J.62.8844 cr 0 06d (1)8(5)8(7)J.64 0 0 0 1d (1)8(4)8(7)J.ET3.764 0 4 0 0.12



Table 105

	N A A D				L ON			AC N L ON	
	o d	B o d e e	L e e n n	l e e n n	No e on	C t h	O e	Ye	No

